THE LIGON ECHO

1955

Presenting . . .

OLIVIA RANEY LIBRARY
4016 Carya Drive
Raleigh, NC 27610

... The 1955

VOLUME II

Published By

The Students of the J. W. Ligon
Junior-Senior High School

Raleigh, North Carolina

ECHO

FOREWORD

Henry Ford once said: "There is no such thing as a big job. Every big job simply breaks down into a number of little jobs." This is true in any kind of job. A well planned and well executed yearbook is a big job, but it is broken down into merely a series of small jobs smoothly done. A top quality yearbook is never an accident. It represents hours of careful planning, foresight and faithful execution of details according to plan.

What ever satisfaction and success obtained here is due to the whole-hearted cooperation of all Ligonites from grades seven through twelve. If at any time a member of the Ligon family loses his memory of the pleasant days here, he can thumb through these pages and recall a campus scene, a familiar face—it is with this thought in mind that we present in picture and theme "A BETTER WORLD"—how the school prepares its students to meet the challenge. To you the readers we present the 1954-1955 edition of the Echo.

Bernard E. Wilson
Editor-in-Chief

Dedication

In sincere appreciation for their ability to develop student responsibility, initiative, and school pride; to promote worthy citizenship training; to provide a means for youth expression; to promote school welfare and student cooperation, we the Echo Staff dedicate this the second edition of the Echo to the **STUDENT COUNCIL.**

Administration

SUPERINTENDENT

Jesse O. Sanderson

BOARD OF EDUCATION

Fred B. Wheeler, Chairman

Mrs. W. C. Pressly

H. C. Gillis

F. J. Carnage

LeRoy Martin

Joseph D. Clark

Lewis H. Powell

Jesse O. Sanderson

PRINCIPAL'S MESSAGE

TOWARD A BETTER WORLD

Good luck Seniors! I believe that when the history of Ligon is completed, Chapter II, which is this yearbook, will indicate that you lived in a better world than your predecessors could boast. Your high school diploma is no longer the restricted document it used to be. Now, it may be used as an official passport to almost any type of school you wish to enter. No longer is your level of performance compared exclusively with others of your visibility, but you are, at last, an individual, competing openly in the markets of the world. Intercultural contacts and experiences are fast removing the props and screens behind which we once hid. The emphasis is fast shifting from visibility to productivity—"What can you do?" instead of "Who was your father?".

Little time is left for you to prepare yourselves to meet the challenge of the work-a-day world. However, it seems important that each assess his situation. Your high school has been an educational cafeteria, serving only the best courses. If you chose wisely, wasted negligible time, and maintained a wholesome attitude toward society, then, you consumed a balanced diet and the world will receive you well. Conversely, if you demanded all the privileges, but acquired neither background nor inclination to assume the concomitant responsibilities, then you, my friend, have a problem! However, that too, was your high school choice, and, YOU my friend, will NEED luck.

Sincerely,

W. H. Watson,
B.S., M.A., Ed.D.

DEAN OF GIRLS

MAYE E. LIGON

B.S.

DEAN OF BOYS

G. F. NEWELL

B.S., M.A.

HELPING TEACHER

EUNICE S. NEWTON
B.S., M.A., Ed.D.

VISITING TEACHER

ROBERT T. YOUNG
B.S., M.A.

FACULTY

Miss Margaret Bugg
Latin—B.A.

Miss Mable C. Bullock
Art—B.A.

Mrs. Ethel L. Clark
English—B.A.

Mrs. M. R. Cook
Physical Education—B.S., M.A.

Mr. Howard Cunningham
English-Social Science—
A.B., B.D., S.T.M.

Mrs. Priscilla Cunningham
Secretary-Treasurer—B.S.

Mrs. Minetta B. G. Eaton
Social Science, English—
B.A., M.A.

Mr. J. L. Edwards
Band—B. Mus. Ed.

FACULTY

Mr. G. C. Exum
Trowel Trades—B.S.

Mr. J. M. Faison
Mathematics, Science—B.S.

Mr. J. O. Goodson
Mathematics, Science—B.A.

Mrs. Augusta H. Gray
Common Branches—B.S.

Mrs. Gertrude H. Harris
English—B.A.

Mr. M. C. Hill
Science—B.S., M.A.

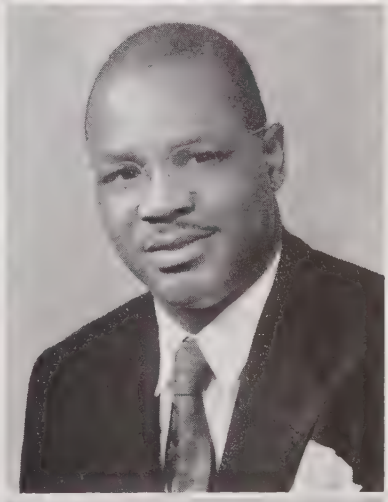

Mrs. Maggie B. Jones
English, History—
B.A., M.A.

Mrs. Emily M. M. Kelly
Music—B.A., M.A.—
Professional Diploma

FACULTY

Miss Dorothy S. Lane
Common Branches—A.B.

Mrs. Mozelle Lane
Mathematics-Science—B.A.

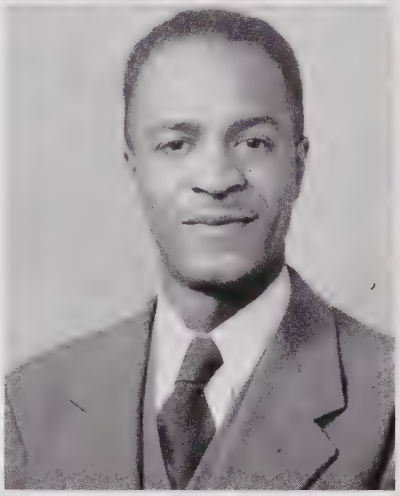

Mrs. Alberta Levingston
Home Economics—B.S., M.S.

Mr. John C. Levingston
Industrial Arts—B.S., M.A.

Miss Maye E. Ligon
English—B.S.

Mr. C. C. Lipscomb
English, Journalism—A.B.

Mrs. George Manly
English, Social Science—B.S.

Mrs. Joyce McLendon
Librarian—B.A., M.L.S.

FACULTY

Mr. J. C. Morgan
Common Branches—B.S., M.A.

Mr. G. F. Newell
Science—B.S., M.A.

Mrs. Virginia K. Newell
Mathematics—A.B.

Mrs. L. F. Perrin
Social Science—B.S., M.A.

Mrs. E. H. Perry
French—B.A., M.A.

Mrs. S. V. Perry
Science—B.S.

Mr. R. A. Ricks
Common Branches—B.A.

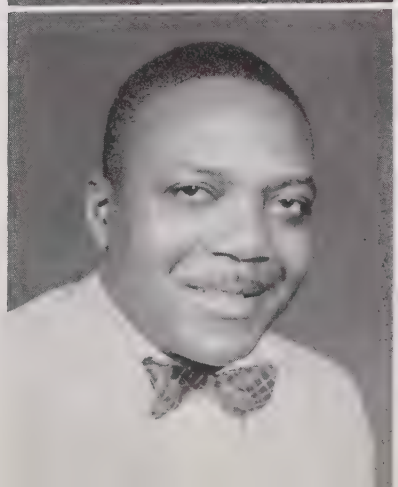

Mrs. Janice Robertson
Commercial Education—B.S.C.

FACULTY

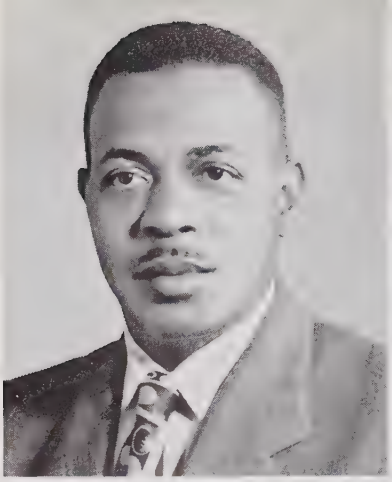

Mr. A. H. Thompson
Auto Mechanics—B.S.

Mr. R. Thompson
String Instruments—B.S.

Mrs. Etta D. Toole
Home Economics—B.S., M.A.

Mrs. Ida Washington
Mathematics—B.S.

Mr. A. T. Whitaker
Mathematics—B.S.

Mr. P. H. Williams
Physical Education—B.S.

Mrs. R. B. Williams
Spanish—B.A., M.A.

Miss Effie M. Yeargin
Common Branches—B.A., M.A.

STUDENT COUNCIL

"YOUTH LEADERS TODAY WORLD LEADERS TOMORROW"

P. T. A. EXECUTIVE COMMITTEE

Miss E. M. Yeargin
Mrs. Margaret Hinton
Mrs. Rebecca Cooke
Dr. W. H. Watson
Mrs. Lillian Freeman
Mr. Joseph Whitaker
Mrs. E. K. Wilson
Mrs. J. W. Robertson
Mrs. Nina Sills
Mrs. Viola High

STUDENT COUNCIL ORGANIZATION

Program committee: Consultant—Mrs. Perrin	Marjorie Jones Verna Batchelor Hattie Davis George Thomas	Joyce McNeil Janet Hopkins B. Wilson Ann Ransome
Social committee: Consultant—Mrs. Newell	Thelma Harlee Eleanor Blalock Eugene Walton	Mamie Willis Anita Smith Bobby Gardner
Citizenship committee: Consultant—Mrs. McLendon Mrs. Eaton	Napoleon Johnson Adessa Brown	Martha Davis Marion Trevan
School Service: Consultant—Mr. Whitaker Miss Bugg	Dorothy Anderson Kay F. Haywood Lula Blount	Shirley Pretty Carol Paige Edward Penn
Finance: Consultant—Mrs. Lane Mrs. Jones	Samuel Gibson Chester Parker	Pauline Wynn George Thomas
Constitution: Consultant—Mrs. Jones Mr. Whitaker Mrs. Perrin	Marjorie Jones Manuel Crockett Anzella King	Ernest Ratcliff
Publicity and Public Relations: Consultant—Mrs. Williams	Flora Harlee Willie M. Davis	Daniel Jernigan Robert Sanders
Hospitality: Consultant—Mrs. Toole Mrs. Gray	Gloria A. Freeman Mildred Lockhart Gloria Sharper Cardrienne Stanley	May Hodge Betty Jernigan William Blalock
Student Welfare: Consultant—Mr. Ricks	Leonard Hunter Jimmy Gill	Samuel Gibson Pauline Wynn
Community Service: Consultant—Mrs. Robertson	Delores White Almeta Gary	Edward Carson Edward Thorpe

The CLASSES

Seniors
Juniors
Sophomores
Underclassmen

SENIOR CLASS HISTORY

I

In September, 1951, 214 wide-eyed Freshmen entered the Washington School with a feeling of entering a great ship that would, in four years, take us to our destination, graduation. Our captain was Mr. C. H. McLendon and the crewmen were: Mrs. S. V. Perry, Mrs. G. H. Harris, Mrs. E. M. Kelly, Mrs. I. E. Washington, Mr. A. T. Whitaker and Mrs. E. L. Clark.

Toward the end of September, we were confronted with the "Miss Washington High" contest. The contest ended with Susie Hooker as runner-up.

We were extremely proud at the end of that year and why shouldn't we be, after completing it successfully.

II

This year began with most of us as Sophomores, and eager to go on to the more challenging work that lay ahead of us.

Having found a place in the school, we began to take part in extra-curricular activities; band, basketball, majorettes, Y-Teens, and football.

With our crewmen remaining the same, class officers for the year were, president, Thurman Davis; vice president, Leonard Hunter; secretary, Gloria Hill; assistant secretary, Bettie Rogers; and treasurer Jimmie Gill. The following of our number won medals for outstanding scholarships; Samuel Gibson, Natural Science; Willard Morris, Biology; Barbara Crockett, Highest Average.

III

Tempus really fugits! It seemed as if only a short while ago we were just entering high school and now we were proud juniors. Proud because we were entering a new school, J. W. Ligon Junior-Senior High School, with a new captain and crewmen, we could be initiated into the Crown and Scepter Club, and attend the Junior-Senior Prom.

A new set of crewmen was appointed during this stage of the cruise. They were: Miss M. C. Bullock, Mrs. M. B. Jones, Mrs. L. F. Perrin and Mr. C. C. Lipscomb with Dr. W. H. Watson as Captain.

In football and basketball many of our members participated in and received medals of honor for outstanding performance.

Since some of us worked hard at the beginning of our cruise some were rewarded by being initiated into the Crown and Scepter Club in 1953. They were: Verna Batchelor, Thelma Harlee, Gloria Hill, Bettie Rogers, Rosa Scarborough, Delores White, Thurman Davis, Samuel Gibson Willard Morris, Lenwood Sanders, and David Washington. One of our passengers, Gloria Hill was elected secretary of the State Crown and Scepter Club.

Class officers for that year were, president, Leonard Hunter; vice president, Charles Benjamin; secretary, Bettie Rogers; assistant secretary, Gloria Hill; and treasurer, Herbert Hicks.

An all-school election revealed George Thomas as President of the Student Council for the forthcoming year.

IV

With dignity and an eager desire to go forward, we became seniors under the expert guidance of our crewmen and captain. Added to the crewmen this year was Mrs. R. B. Williams, teacher of Spanish and typing.

SENIOR CLASS HISTORY

Willie Alston and Chester Parker were elected captains of the football team and Charles Benjamin and James Jackson, captains of the basketball team.

Class officers were, president, Bernard Wilson; vice president, Thurman Davis; secretary, Bettie Rogers; assistant secretary, Gwendolyn Forbes; treasurer, Herbert Hicks.

Fourteen senior girls accepted invitations to be presented to society through the annual Debutante Ball given at the Memorial Auditorium. Making their debut were: Gloria Hill, Susie Hooker, Philistine Cooke, Mamie Willis, Jean Evans, Ellen Chavis, Gwendolyn Forbes, Anita Smith, Gloria Hinton, Marjorie Jones, Bettie Rogers, Rosebud Whitaker, Shirley Hagins, and Rosa Scarborough.

In the spring, we took a four day trip to Washington, D. C., where we visited such places as the Capitol, White House, Mint, Howard University, etc. On the return trip we stopped at the Luray Caverns, Virginia.

Even though we have reached graduation, we know that there is much more ahead of us yet to be conquered. On this we have fought the waves of ignorance and insecurity, but there are still even more cruises to be made.

Historians

Gloria A. Hill
Susie B. Hooker
Delores White

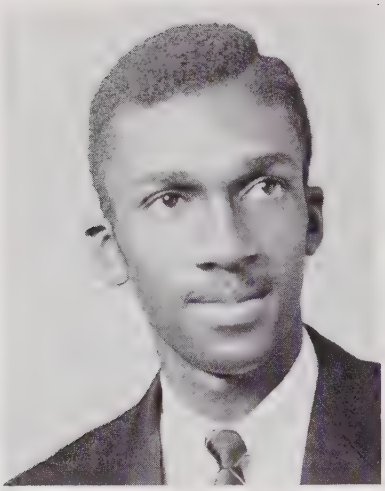

BERNARD E. WILSON
"DIZ"

Band 4, Latin Club 2, English Club 2, Math Club 1, Dukes 3, Patrol 1, Student Council 1, Echo Staff 1, Audio-Visual Aid Club 4, Socio-Economics Club 1.

"When a musician hath forgot his note, he makes as though a crumb stuck in his throat."

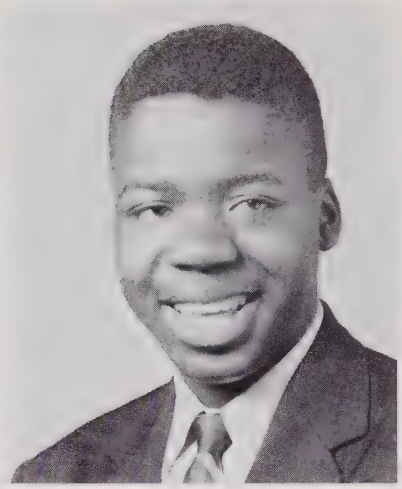

THURMAN M. DAVIS
"HEAVY DUTY"

Band 4, Crown and Scepter 2, School Patrol 1, Student Council 1, Echo Staff 1, Tatler Staff 1, Library Club 4.

"Happiness is a perfume you cannot pour on others without getting a few drops on yourself."

SENIOR CLASS OFFICERS

BETTY ROGERS
"L'IL PAT"

Crown and Scepter 2, N. H. A. 4, Tatler Staff 1, Y-Teens 1, Dutchess 2, French Club 2, Office Staff 1.

"If a man empties his purse into his hand, no man can take it away from him. An investment in knowledge always pays the best interest."

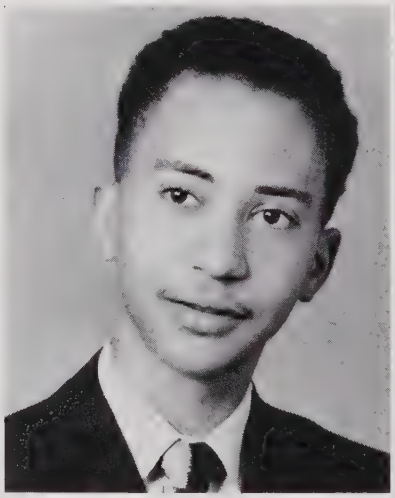

LEE HERBERT HICKS, JR.
"TOP"

Mechanics Club 3.

"Most people would succeed in small things if they were not troubled with great ambitions."

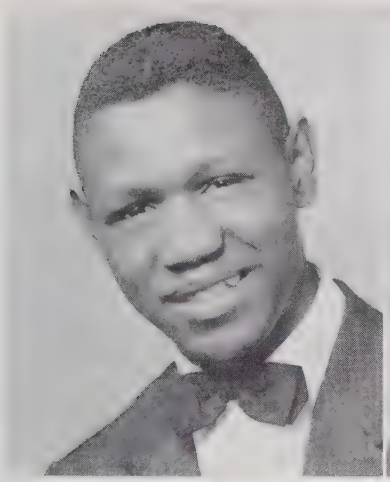

LAWRENCE EDWARD ALLEN
"FLY"

Student Council 1, Latin Club 2, Glee Club 2, Camera Club 1, Echo Staff 1, Typing and Shorthand Club 1, FBLA 1, Patrol 1.

"How poor are they, that have no patience."

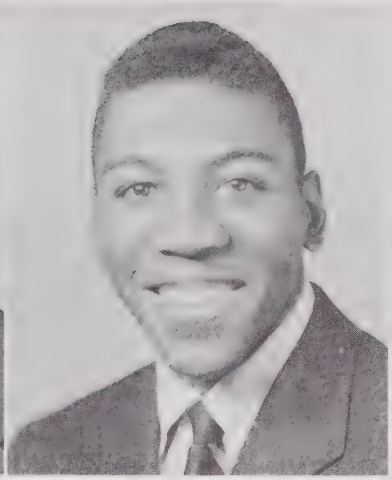

WILBUR RALPH ALSTON
"CASANOVA"

Dukes 3, N.C.S.I.O. 2, Varsity 1, Basketball 3, Trowel Trade Sec. 2, Auto Mechanics 1.

"One thing is forever good, that one thing is success."

WILLIE ALSTON
"BILL"

Football Team 4, Varsity 1, Economics Club 1, Junior Varsity 1, Auto Mechanics 2.

"A man of sense may love like a mad-man but not as a fool."

CLASS OF 1955

ROSA MAE BAKER
"PATSY"

Y-Teens 4, NHA 1, Dramatics 1, Socio-Economics 1.

"All that we see or seem is but a dream within a dream."

VERNA LEE BATCHELOR
"LEE"

Crown and Scepter 2, NHA 4, Latin Club 1.

"The true Knight of learning the world holds him dear, Love bless him, Joy crown him, God speed his career."

AGNES BECKWITH
"KITTEN"

Y-Teens 1, Typing 2, Homemaking 3.

"Speech is the light, the morning of the mind. It spreads the beauteous images abroad which else tie furl'd and shrouded in the mind."

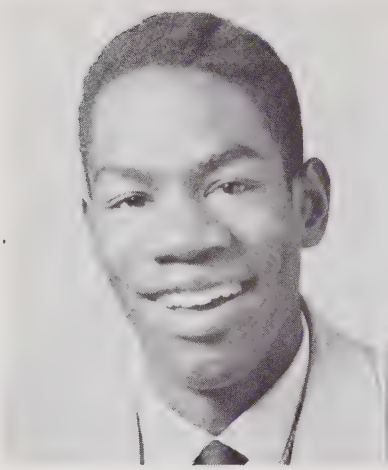

CHARLES BENJAMIN
"STICKMAN"

Latin Club 1, Library Club 1, Varsity Basketball 2, Junior Varsity Basketball 2, Dukes 3.

"Dos't thou love life? Then do not squander time, for that is the stuff life is made of."

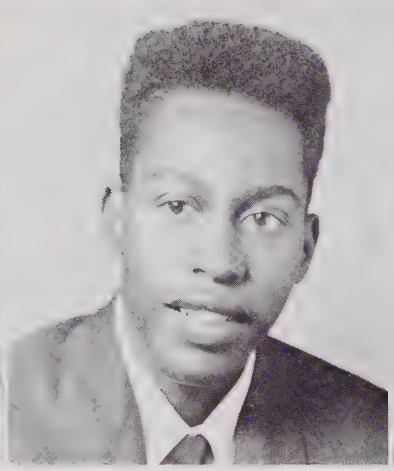

HENRY BLUE, JR.
"KID"

Latin Club 2, English Club 2, Dukes 2, Library Club 2, Intramural 2, Varsity 1, Junior Varsity 1.

"He that climbs the tall tree has won right to the fruit. He that leaps the wide gulf should prevail in his suit."

INA REE BODDIE
"MICE"

Y-Teens 2, Socio-Economics 1, Latin Club 2, Math Club 2.

"It is not the strength but the duration of great sentiments that makes great women."

THE SENIORS

MARGUERITE A. BOULWARE
"BOOTSIE"

Art Club 1, N. H. A. 1, Library Club 1, Y-Teens 1.

"Self-trust is the first secret to success."

ALFONZA BREWER
"GABBY"

Socio-Economics 1, English 2, Math 2, Auto Mechanics 2, Football 2.

"Born for success he seemed with grace to win, with heart to hold with shinning gifts that took all eyes."

JUANITA BROWN
"NITA"

French 1, Latin 2, Y-Teens 2, Glee Club 2, Socio-Economics 1, Dutchess 1.

"Should all acquaintance be forgotten tho they return with scars."

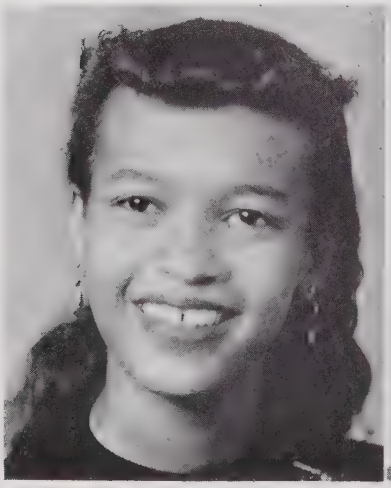

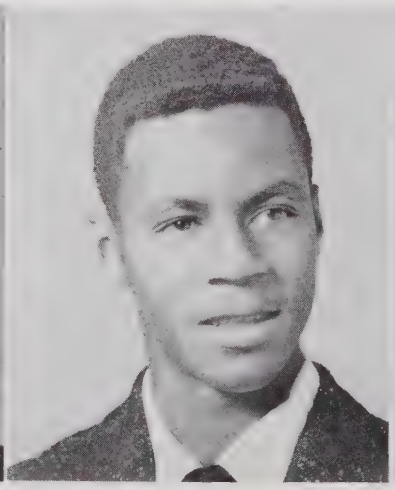

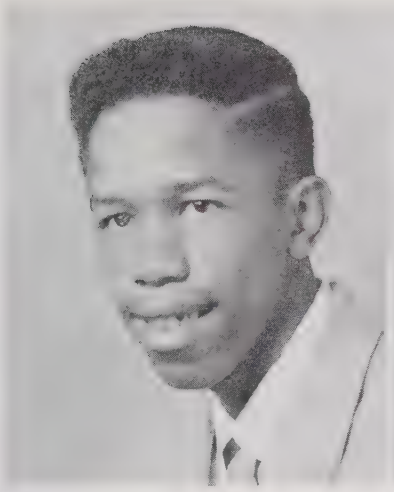

LEONARD BROWN
"PETER"

"You say to me—ward your affection's strong. Pray love me little, so you love me long."

VIRGINIA BRYANT
"GIN"

Y-Teens 2, Basketball 3, Safety Patrol 4.

"He that will not stoop for a pen will never be worth a pound."

WILLIE BRYANT

Rifle Club 3, Basketball 3, Football 2.

"A stranger is a friend we have not met."

CLASS OF 1955

MARY VIOLA BUNCH
"SISTER"

Glee Club 3, Y-Teens 2, Economics 1.

"Dream not that we can act to please ourselves nor pay the price of pleasure by our pains."

ROLAND HENRY BUTLER
"HOOK"

Football Team 3, Junior Varsity 1, Echo Staff 1, Dukes 4.

"Come what come may, time and the hour runs through the roughest day."

FRANCES CARR
"RED BONE"

N. H. A. 1, Y-Teens 1, Art Club 1, Basketball 3.

"Where there's a will, there's a way."

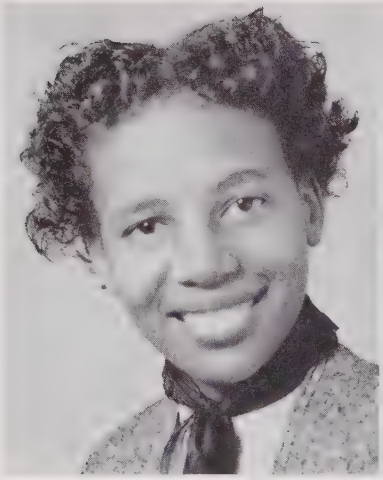

ELLEN RAE CHAVIS

Y-Teens 1, N. H. A. 1,
Basketball 3.

"Success is counted sweetest by those who ne'er succeed."

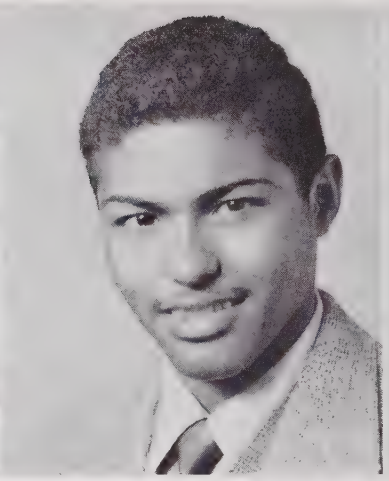

CECIL N. COBLE, JR.
"BABY BROTHER"

Band 4.

"The kind is he who, after fierce defeat, can up and fight."

CAROL FRANCES COE

Y-Teens 2, Latin Club 1.

"I shall pass through this world but once; and any good that I can do or any kindness I can show to any human being, let me do it now for I shall not pass this way again."

THE SENIORS

PHILISTINE COOKE
"PHIL"

Glee Club 4, Latin Club 1,
Y-Teens 3, Math Club 1.

"O, while you live, tell the truth and shame the devil."

JOHN HENRY CURRIN, JR.
"TONY"

Football 3.

"Education makes a person easy to lead, but difficult to drive; easy to govern but impossible to enslave."

CHARLES RUDOLPH DAVIS
"DOUGHNUT"

Glee Club 4, Library Club 4, Patrol 2, Latin Club 2, Art Club 2, Solo Club 1, Camera Club 1.

"If all the years were playing holidays, to sport would be as tedious as to work."

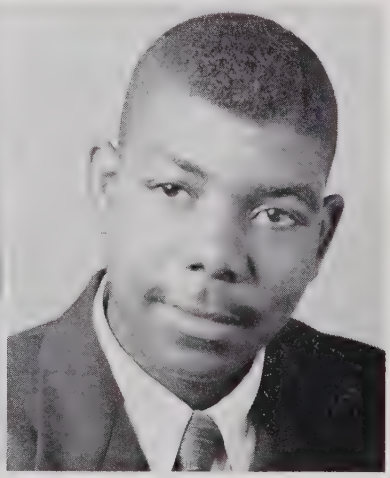

HATTIE E. DAVIS

Y-Teens 1, Glee Club 3, French Club 1, Student Council 1, Patrol 2, Echo Staff 1, Algebra Club 1.

"All that we are is the result of what we have thought. The mind is everything. What we think, we become."

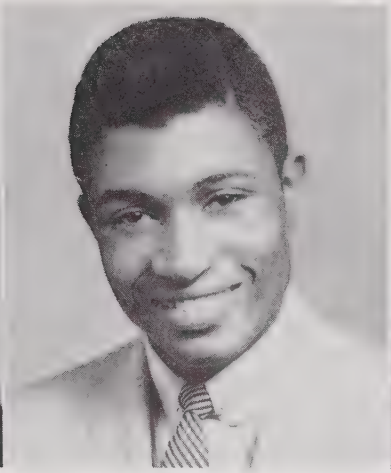

NAPOLEON DAVIS

Varsity Football 2, Intramural Basketball 2.

"The secret of Education lies in respecting the pupil."

CHARLENE DAYE
"STIFF"

Glee Club 2, Y-Teens 1, Library Club 1.

"A home without books is like a house without windows."

CLASS OF 1955

THOMAS CURNEL DAYE

Glee Club 3, Library Club 1, Art Club 1.

"If you cannot do great things, you can do small things in a great way."

JACQUELINE DOLBY
"DOLL BABY"

Glee Club 3, Y-Teens 1, N. H. A. 1, Latin Club 2, Math Club 2.

"If a fortune wishes to make a man estimable, she gives him esteem; she gives him success."

MARJORIE DUBLIN
"LITTLE DUG"

N. H. A. 1, Library Club 1, Y-Teens 4.

"The roots of education are bitter, but the fruit is sweet."

MARTHA MAE DUNN

N. H. A. 4, Y-Teens 3, Social-Economics 1, Library Club 3, French Club 1, Patrol 1.

"Our knowledge is a Torch of Smoky Pine, that lights the pathway but one step ahead."

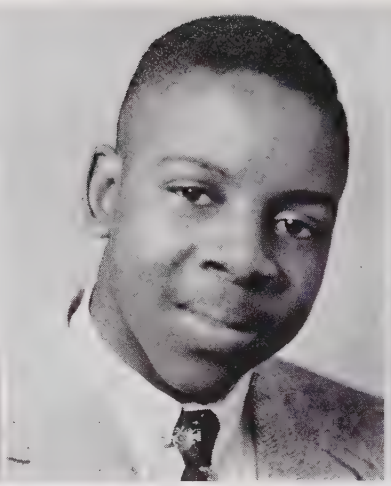

LUTHER ALLEN DUNSTON
"LUKE"

Varsity Basketball 1, French Club 2, Social Club 1, Dukes 2.

"A bad broom leaves a dirty room."

BARBARA ANN ELLIS
"BABS"

N. H. A. 2, Latin Club 2, Dutchess 2, Math Club 1.

"For God so loved the world that he gave his only begotten son, that whosoever believeth in him should not perish, but have everlasting life."

THE SENIORS

WILLIE JEAN EVANS
"RED"

N. H. A. 4, Y-Teens 2, Majorette 3, Art Club 1, Dutchess 2.

"What we are is God's gift to us, what we become is our gift to God."

CARLTON EDWARD FELLERS
"COLT"

Patrol 2, Tatler 1, French Club 1, Echo Staff 1, Dukes 1.

"Sorrow and silence are strong and patient endurance is Godlike."

ARTHUR FLEMING
"UNCLE DEE"

Varsity 2, Junior Varsity 1, Economics Club 1, Mechanics Club 3.

"The roots of education are bitter, but the fruit is sweet."

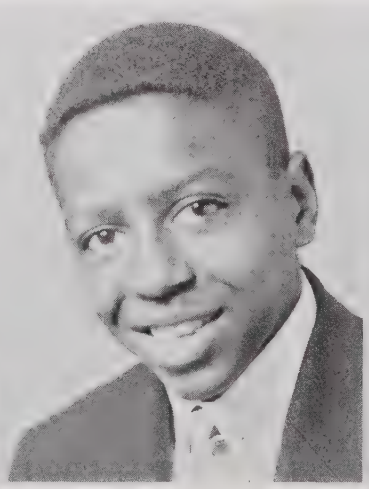

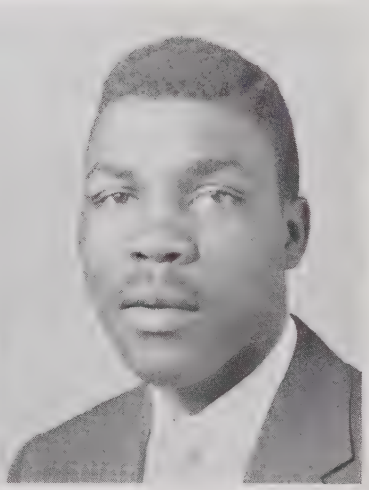

GWENDOLYN JEAN FORBES
"GWEN"

Y-Teens 3, N. H. A. 4, Glee Club 4, Student Council 2, Echo Staff 1, Library Club 3, Socio-Economics 1, Cheering Squad 2, Dutchess 2.

"It takes less time to do a thing right, than it does to explain why you did it wrong."

PATRICIA DIANE FREEMAN
"PAT"

N. H. A. 1, Majorette 1, Library Club 2, Y-Teens 3, Camera Club 2, Patrol 2, French Club 1, Cheering Squad 1.

"Some are born great, some achieve greatness, and some have greatness thrust upon them."

ALMETA ANDRUELLA GARY
"EDITH"

N. H. A. 1, Glee Club 1, Latin Club 2, Algebra Club 1, Student Council 1.

"A life of leisure and a life of laziness are two things."

CLASS OF 1955

SAMUEL THEODORE GIBSON
"GIP"

Student Council 2, Crown and Scepter 2, Latin Club 2, Safety Patrol 2, Dukes 2.

"The secret of success is constancy to purpose."

JIMMIE GILL

Student Council 2.

"Give every man thine ear, but few thy voice, take each man's censure, but reserve thy judgment."

JAMES GRAVES
"JIMMY"

"Success is counted sweetest by those who never succeed."

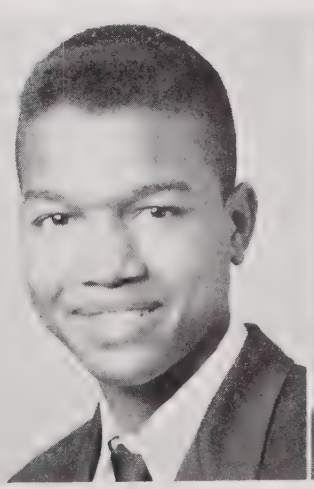

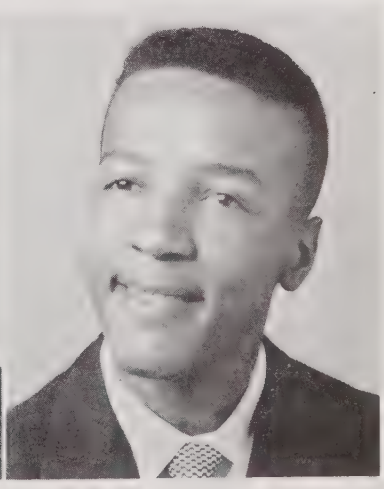

LELA FLORICE GUESS
"GILSIE"

N. H. A. 1, Y-Teens 1, Latin Club 2, Math Club 1, Check Club 1, Economics Club 1.

"God giveth to a man that is good in his sight, wisdom, knowledge and joy."

SHIRLEY ANN HAGINS
"CAROLINA"

French Club 1, Y-Teens 3, Patrol 2, Majorette 3, Girl Scout 1, N.H.A. 1.

"One thing is forever good, that one thing is success."

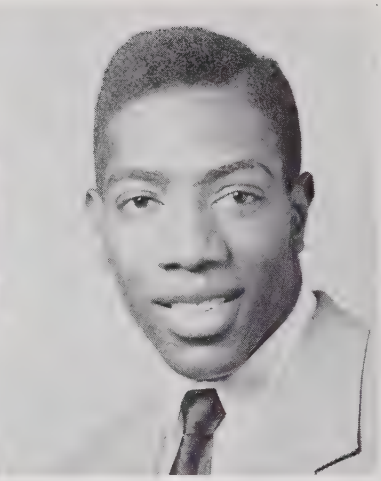

LINDSAY HALL

Economics Club 1, Art Club 1, Patrol 1, Hi-Y 1.

"What's done can't be undone."

THE SENIORS

RUDOLPH AUGUSTUS HALL
"HAWK"

Art Club 1, French Club 1.

"Friendship, like love, is but a name, unless to one you stint the flame."

LUCILLE HAMLET
"LOU"

French Club 2, Y-Teens 2, N. H. A. 1, Economics Club 1.

"He that shortens the road to knowledge, lengthens life."

THELMA YVONNE HARLEE
"PINKIE"

N. H. A. 4, Library Staff 4, Tatler Staff 2, Echo Staff 2, Crown and Scepter 2, Y-Teens 2, Student Council 1, Patrol 2.

"Knowledge is indeed, that which next to virtue, truly and essentially raises one man above another.

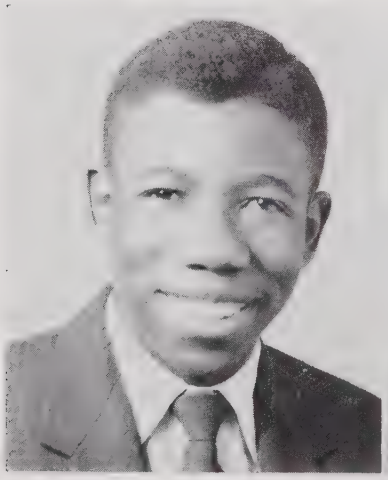

NADINE LESANE HARRIS
"NAY"

Y-Teens 1, Latin Club 2, Dutchess 2, Check Club 1, N. H. A. 1, Math Club 1, Socio Economics Club 1.

"Desire for knowledge is the path of honor; desire for wealth is the path of dishonor."

SHIRLEY HARRIS
"JEAN"

Y-Teens 1, Typing 2, Homemaking 4, French Club 1, Economics Club 1.

"Speak gently 'tis a little thing dropp'd in the heart's deep well; the good the joy that it may bring eternity shall tell."

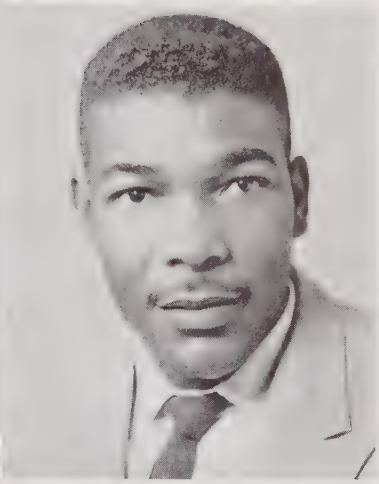

WILLIE HARRIS
"SHOESHINE"

Varsity Football squad 1.

"Strength of heart, and might of limb, but mainly use and skill are winners in this past time."

CLASS OF 1955

ELLIOTT HARRISON, JR.
"BUTCH"

School Patrol 1, Echo Staff 1.

"Let no man seek his own but every man another's wealth."

AUDREY HAYES

N. H. A. 3, Y-Teens 1, Glee Club 3, French Club 1.

"What's the use of worrying? It never was worthwhile, so pack up your troubles in your old kit-bag and smile, smile, smile."

EMILY HAYES
"EM"

N. H. A. 2, Y-Teens 2, Latin Club 2, Socio Economics Club 1, Art Club 1.

"Knowledge and timbers should not be much used till seasoned."

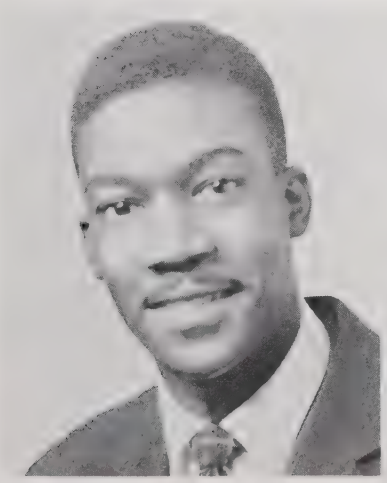

JUANITA KAREN HAYWOOD
"WALLY"

Y-Teens 2, Dramatics 1, French Club 1, N. H. A. 1.

"Politeness is a small price to pay for the good will and affection of others."

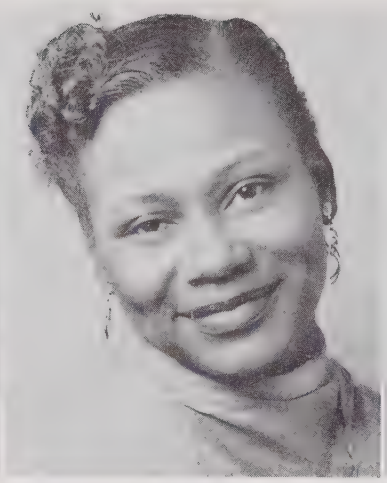

LULA LEE HEARST
"VICKIE"

Glee Club 3, Y-Teens 2, Patrol 3, Dutchess 2, Student Council 3, N. H. A. 1.

"Music has power to mold character. That being so, it is an indispensable study for me."

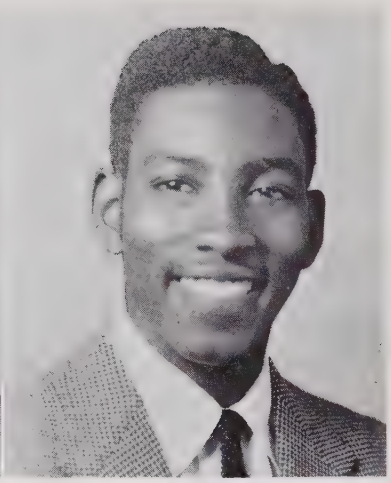

WALTER MAX HICKS, JR.
"SCOTTY"

English Club 2, Socio-Economics 1, Dukes 3, Football 2, Latin Club 2, Math Club 1.

"Education begins a gentleman, Conversation completes him."

THE SENIORS

BEATRICE NELSENE HILL
"BEA"

Glee Club 4, Latin Club 2, Dramatics 1, English Club 2, N. H. A. 2, Algebra 1, Patrol 2, Y-Teens 3, Camera Club 1, Band 2, History Club 1.

"It takes less time to do a thing right than it does to explain why you did it wrong."

GLORIA ANN HILL
"GLO"

Crown and Scepter 2, Glee Club 3, Patrol 2, Math Club 1, N. H. A. 4, French Club 1, English Club 2, Echo Staff 1.

"Nothing is at last sacred but the integrity of our own minds."

JACQUELINE LOUISE HILL

N. H. A. 1, Glee Club 3, Y-Teens 1.

"One thing is forever good; that one thing is success."

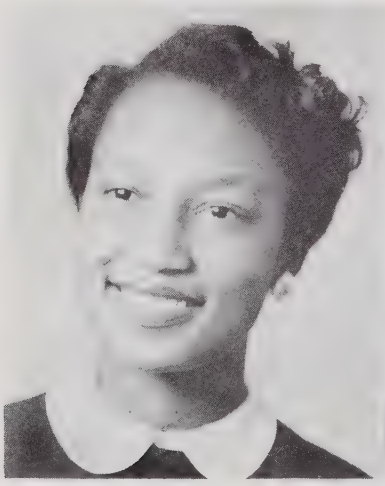

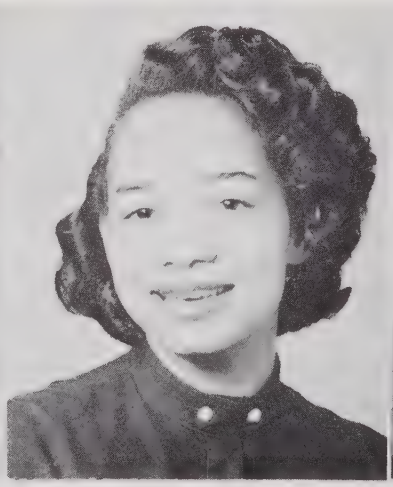

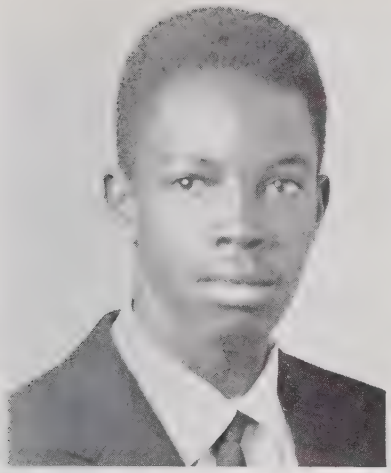

JOHN HILL
"HILLBILLY"

Band 3, Socio-Economics 1.

"The man that hath not music in himself, and is not moved with concord of sweet sounds, is fit for treason, stratagems, and spoils, let no man trust him.

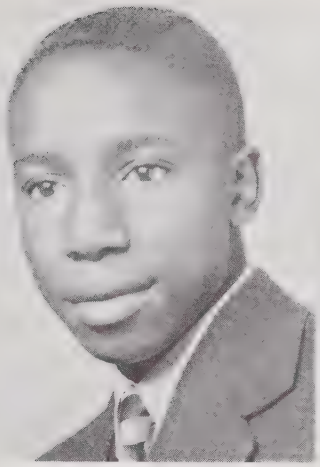

FRANK JOSEPH HINTON, JR.
"TINY TIM"

Patrol 2, Glee Club 2, Art Club 1, French Club 1, B. S. A. 5.

"Do a good turn daily."

GLORIA YVONNE HINTON
"GLO"

Glee Club 4, Safety Patrol 3, Y-Teens 3, Dramatics 1, Majorette 3, Latin Club 3, Socio-Economics 1, Camera Club 2.

"Tis to create, and in creating live a being more intense, that we endow with form our fancy, gaining as we give the life we image."

CLASS OF 1955

OSCAR HINTON

Library Club 2, French Club 2, Football Team 3, Basketball 3, Tatler Staff 1, Socio-Economics 1.

"Wise men take opportunity by hand, and let not fortune slip for pleasure's lure."

OVIA LEE HINTON
"SPIRDA"

Socio-Economics Club 1, Hi-Y 1, Industrial Arts Club 1.

"In all things, it is better to hope than to despair."

SUSIE B. HOOKER
"SUE"

Glee Club 4, French Club 1, N. H. A. 4, Library Staff 1, English Club 2, Math Club 2, Majorette 3.

"Be still, sad heart! and cease repining; behind the clouds is the sun still shining."

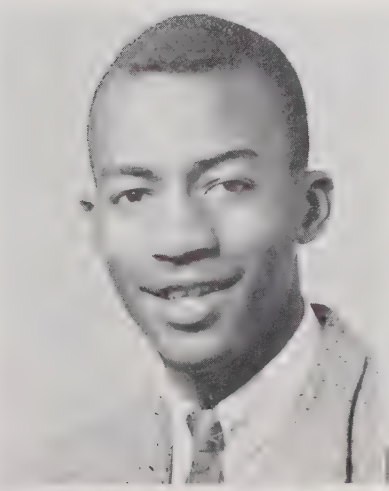

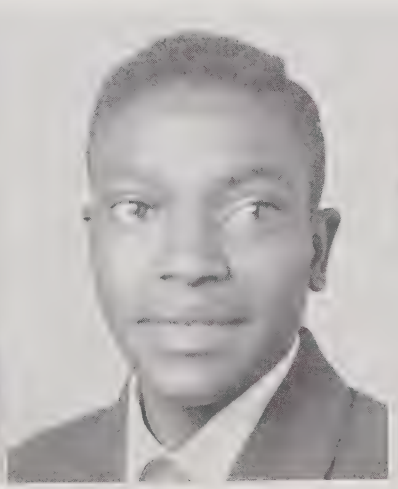

LEONARD HUNTER
"TOMAHAWK"

Tatler Staff 2, Echo Staff 1, French Club 2, Library Club 2, Dukes 3, Student Council 3.

"Bid me to live, and I will live Thy Protestant to be, or bid me love, and I will give a loving heart to thee."

SHIRLEY HUNTER
"CHERRIE"

Girl Scouts 2, Glee Club 4, Y-Teens 2, Library Club 1, N. H. A. 1.

"Laziness travels so slow that povery soon overtakes him."

YVONNE HUNTER

N. H. A. 1, Latin Club 2.
"This above all; to thine ownself be true."

THE SENIORS

ELLA LOUISE JACKSON

Y-Teens 1, Typing 2, Home-making 4, French Club 1.

"Liberty is to the collective body what health is to every individual body."

JAMES JACKSON
"JAY BIRD"

Economics Club 1, Latin Club 2, Varsity Basketball 2, Echo Staff 1.

"There is love of knowing without the love of learning; the beclouding here leads to dissipation of mind."

CLEMENTINE JOHNS
"TEENIE"

N. H. A. 4, Y-Teens 2, Math Club 1, Latin Club 2, Office Practice 1, Library Club 2.

"The talent of success is nothing more than doing what you can do well, and doing well whatever you do without a thought of fame."

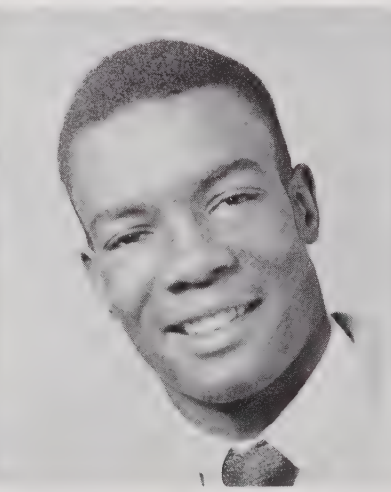

DORIS JONES
"DOT"

N. H. A. 1, Y-Teens 1, Latin Club 2, Socio-Economics 1.

"Some are born great, some achieve greatness, and some have greatness thrust upon them."

EPHIGENIA REID JONES
"JEAN"

N. H. A. 3, Dramatics Club 2.

"Success is a ladder which cannot be climbed with your hands in your pockets."

ERNEST EDWARD JONES, JR.
"STUFF"

Echo Staff 1, Tatler Staff 1, Geometry Club 1, Auto Mechanics 1, Dukes 2.

"Somebody loves me; how do I know, Somebody's eyes have told me so."

CLASS OF 1955

MARJORIE OLGA JONES
"MARGIE"

Student Council 2, N. H. A. 4, Y-Teens 2, Echo Staff 1, Tatler Staff 1, Economics Club 1, Office Staff 1.

"The foundation of every state is the education of youth."

MILTON UMPREY JONES

Hi-Y 1.

"We are never deceived; We deceive ourselves."

WESLEY JONES

Economics Club 1, Latin Club 2, Band 2, Patrol 1.

"Make the coming hour overflow with joy."

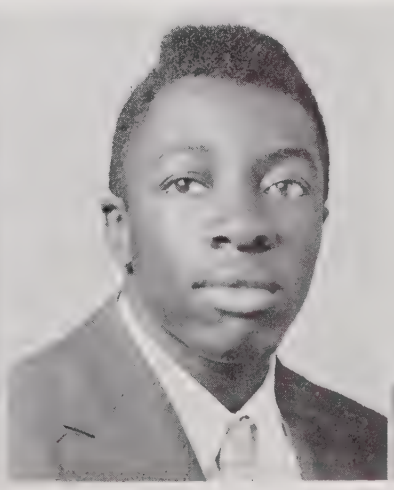

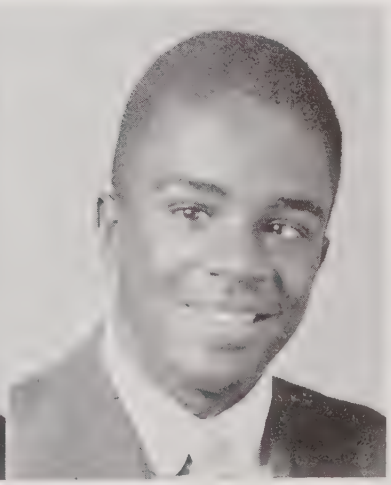

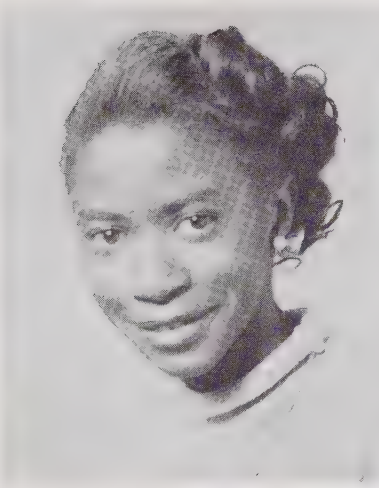

SADIE MAE KEARNEY
"MAE"

Glee Club 2, N. H. A. 4.

"Lose your temper once for all with the man with whom you don't want to lose it often."

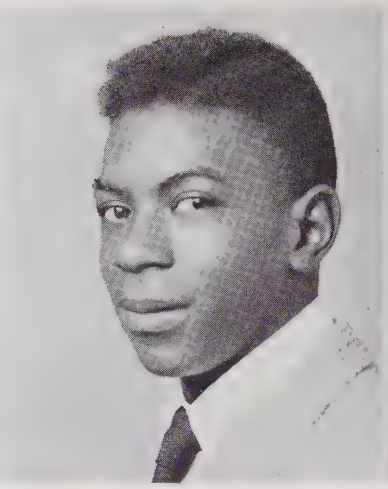

WILBUR LEROY LASSITER

Economics 1.

"Things without all remedy should be without regard; What's done is done."

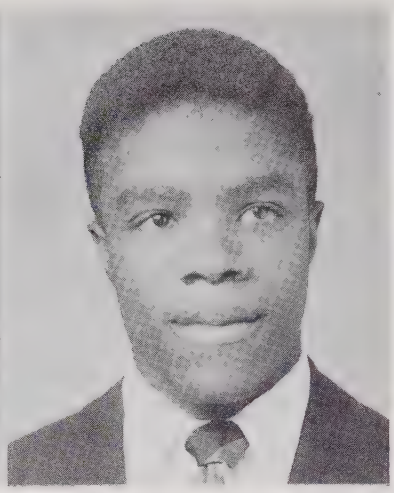

ANDREW LEACH

Band 1, Hi-Y 2.

"Life is like music, it must be composed by ear, feeling and instinct not by rule."

THE SENIORS

MILDRED THERESA LOCKHART
"MILLIE"

N. H. A. 2, Glee Club 2, Dutchess 2, Y-Teens 1, Library Staff 3, Economics Club 1, Echo Staff 1.

"People who say much know little, while people who know much say little."

EARL HENRY MASSEY
"FLIP"

Latin Club 2, Dukes 3, Varsity 2, Math Club 1.

"To be rather than to seem."

HENRY McCLAIN

"They that can give up essential liberty to obtain a little temporary safety deserve neither liberty nor safety."

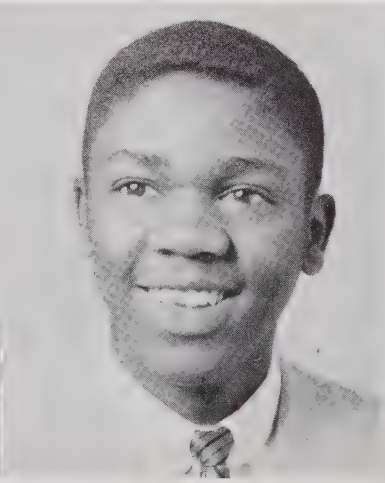

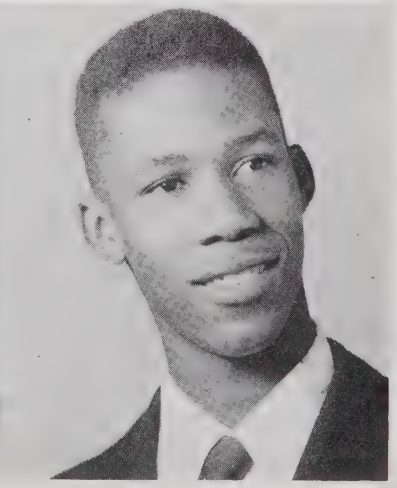

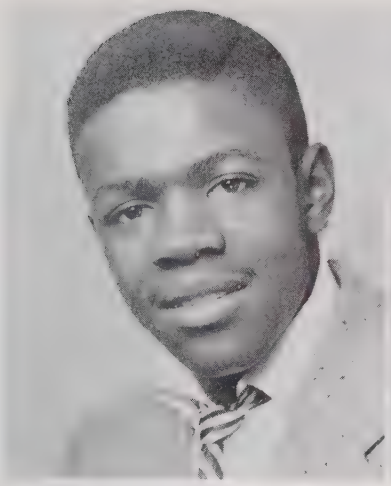

FELIX McCOY, JR.
"BO"

Latin Club 1, Dukes 3, Echo Staff 2, Tatler Staff 2, Economics 1.

"The only way to have a friend is to be one."

JOAN OLIVIA McCRIMMON
"JOANNIE"

Y-Teens 1, Echo Staff 1, Tatler Staff 1, French Club 2, Dutchess 2, Socio-Economics Club 2.

"Get good counsel before you begin, and when you have decided; act promptly."

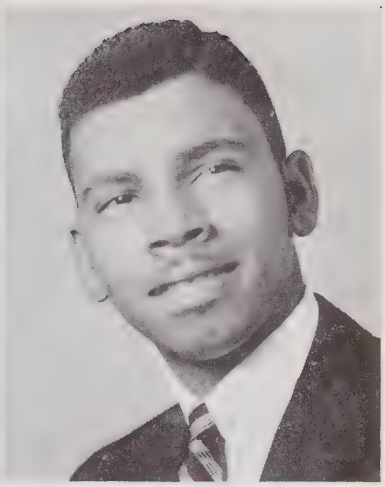

WILLIAM JOSEPH MEDLIN
"MEDLINBURG"

Basketball 2, Baseball 1, Patrol 1, Dukes 2.

"Every man according to his ability determined to send relief."

CLASS OF 1955

EDITH HELEN MONROE
"STICK McGEE"

Y-Teens 2, Glee Club 2, Economics 1, Basketball 2, Math Club 1.

"It takes less time to do a thing right than it does to explain why you did it wrong."

MARY ANN MONROE
"MARILYN"

Glee Club 2, Latin Club 2, Math Club 1, Tatler Staff 1, Echo Staff 1, N. H. A. 4, Basketball 4, Y-Teens 4, Economics 1.

"What the Puritans gave the world, was not thought, but action."

ERNESTINE MOORE

Y-Teens 1.
"Life, believe me, is not a dream."

CYNTHIA ALICE NICHOLS
"BAY"

Y-Teens 2, N. H. A. 1, French Club 2, Spanish Club 1.

"It is never too late to be what you might have been."

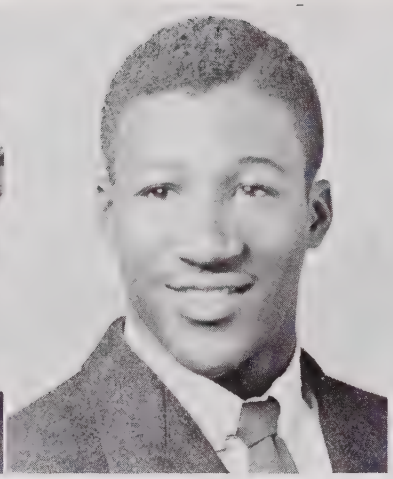

CHESTER MORRIS PARKER
"HAM"

Band 1, Auto Mechanics 1, Football 4, Varsity Cpt. 1, Student Council 1.

"We love the things we love in spite of what they are."

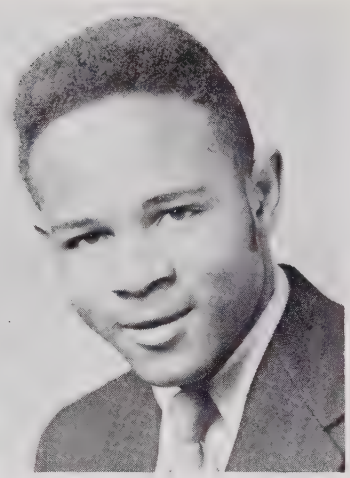

CARL PERRY

"Men are valued not for what they are, but for what they seem to be."

THE SENIORS

CLYDE POOLE

"What a sculpture is to a block of marble, education is to the soul."

JESSIE MAE PRINCE
"PRINCE OF PEACE"

N. H. A. 4, Y-Teens 3, Student Council 1, French Club 1.

"A good book is the precious life-blood of a master spirit embalmed and treasured up and purpose to a life beyond life."

WILLIAM RAGLAND
"SONNY"

Manager of football, basketball team 1, Glee Club 2.

"The work of a man shall he render unto him."

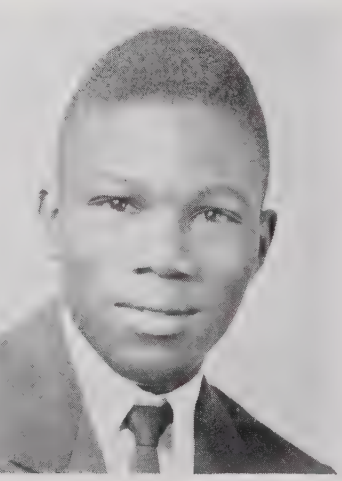

EDWARD RATCLIFF
"EDDIE"

Varsity 1, Patrol 1, Band 1.

"Silence is as deep as eternity; speech is as shallow as time."

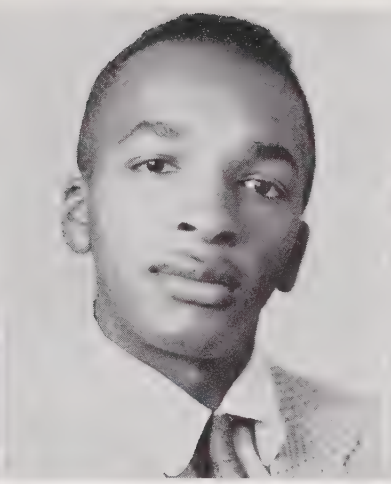

ROBERT RIDDICK
"BOBBY"

Art Club 1, Radio Club 1, Camera Club 1, Echo Staff 1.

"Something began me and it had no beginning; something will end me and it has no end."

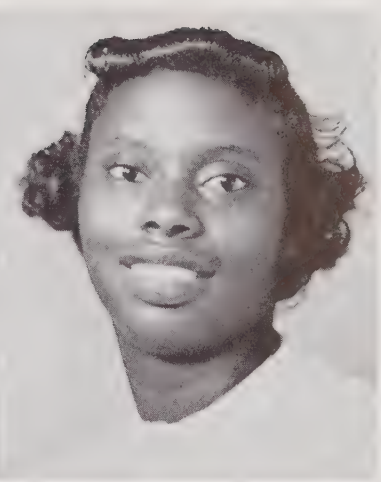

VERA MAE ROBINSON

Y-Teens 3, N. H. A. 1, Art Club 1, Latin Club 2, Patrol 2.

"I would rather be able to appreciate things, I cannot have than to have things I am not able to appreciate."

CLASS OF 1955

DOROTHY MARIE RUFFIN
"MO"

N. H. A. 4, Y-Teens 4, French Club 2, Basketball 4.

"Lose your temper once for all with the man with whom you didn't want to lose it often."

ERNEST LENWOOD SANDERS, JR.

Football 2, Crown and Scepter 2, Art Club 2, Economics Club 1.

"The web of our life is of a mingled yarn, good and ill together, all well that ends well."

LEROY SANDERS
"ROY LEE"

Band 3.

"Love, and you shall be loved. All love is mathematically just as much as the two sides of an algebraic equation."

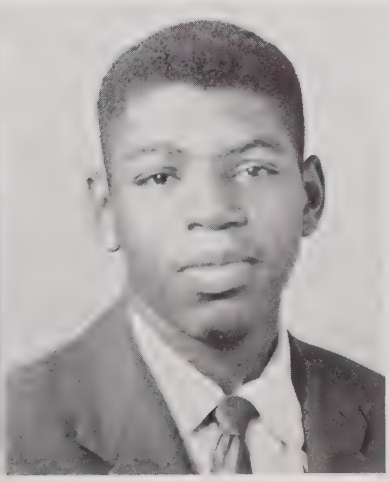

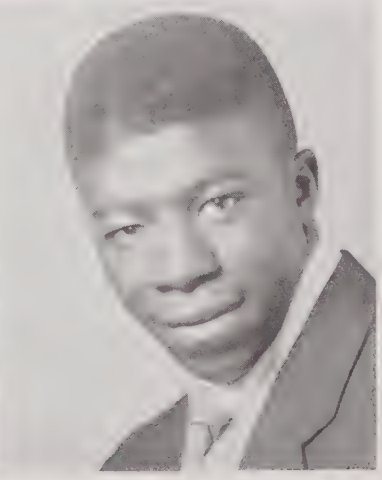

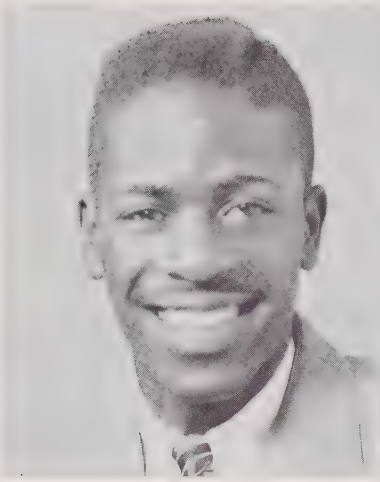

LEIGH WINDSOR SATTERFIELD
"WINDFIELD"

"Oh, how skillful grows the hand that obeyeth love's command! It is the heart and not the brain that to the highest doth attain and he who followeth love's behest far excelleth all the rest."

ROSA LEE SCARBOROUGH
"PLAYGIRL"

Glee Club 3, Library Club 4, Crown and Scepter 2, Math Club 2, Latin Club 2, Y-Teens 3, N. H. A. 3, Economics Club 1, History 1.

"A man must not swallow more beliefs than he can digest."

ANITA LOUISE SMITH
"NEET"

Y-Teens 1, Patrol 1, Economics 1, Library Club 1, N. H. A. 4.

"Wisdom and goodness to the vile seem vile."

THE SENIORS

LENNEL SMITH
"NELL"

"I confess that I am old, age is unnecessary."

SHIRLEY MAE SMITH
"SHIRL"

N. H. A. 4, Y-Teens 2, Student Council 1, Patrol 1, Art Club 1, Dutchess 1, English Club 1.

"Desire for knowledge is the path of honor; desire for wealth is the chain that slaves wear; knowledge the kingly crown."

ELOISE MARY ELIZABETH SNOW
"COOKIE ANN"

Y-Teens 2, Latin Club 2, Math Club 2, Basketball 1, N. H. A. 1, English Club 2, Glee Club 2, Economics 1.

"In all things success depends upon previous preparation and without such preparation there is sure to be failure."

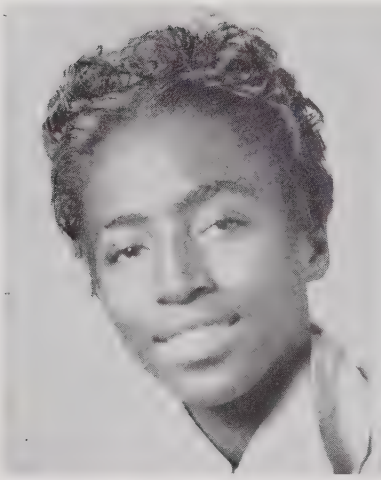

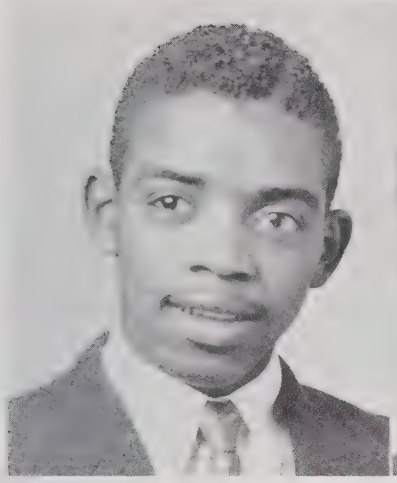

WILLIAM SPENCE
"BILLY"

"I hate mankind for I think myself one of the best of them, and I know how bad I am."

NOVELLA STEWART
"VEL"

Y-Teens 1, Student Council 1.

"The better part of every man's education is that which he gives himself."

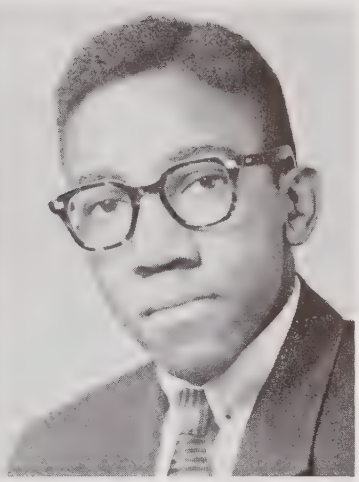

GEORGE W. THOMAS, JR.
"PREZ"

Student Council 1, School Patrol 1, Varsity Basketball 3, Glee Club 3, Varsity Football 2, Band 2, Science Club 1, Athletic Committee 1, Tatler Staff 1, Dramatics Club 1.

"It matters not how straight the gate, or how charged with punishment the scroll, I am the master of my fate, I am the captain of my soul."

CLASS OF 1955

JOSEPHINE TRICE
"BOOSIE"

Glee Club 3, Economics Club 1, Girl Scouts 1, Y-Teens 1.

"If you cannot do great things, you can do small things in a great way."

ETHELINE TROUBLEFIELD
"TOPSY"

"I confess that I am old, age is unnecessary."

DAVID LEE WASHINGTON
"LETINO"

Basketball 3, French 2, Dukes 2, Crown and Scepter 2.

"What men have done can still be done and shall be done today."

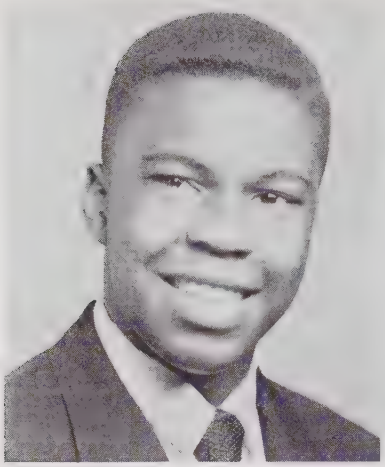

DELPHIN WATTS
"GEEZER"

Safety Patrol 3, Glee Club 3, Hi-Y 1, French Club 2, B.S.A. 5.

"This above all; to thy own self be true."

ROSEBUD WHITAKER

Student Council 1, N. H. A. 4, Y-Teen 1, Library Club 2, Economics 1, Cheering Squad 1.

"Hear not my steps, which way they walk, for fear thy very stones prate of my whereabouts."

JENNIE DELORES WHITE
"DEDE"

Student Council 1, Crown and Scepter 2, N. H. A. 4, Office Staff 2, Tatler Staff 1, Student Announcer 1, Choral Society 2, Girl Scouts 1.

"Observation more than books, experience rather than persons, are the prime educators."

THE SENIORS

JEWEL LEE WHITE
"BOOT"

Y-Teens 2, Glee Club 1, Latin Club 1, N. H. A. 1.

"Success is counted sweetest by those who ne'er succeed."

MARY ELIZABETH WHITE
"MARY WHITE"

Glee Club 3, Dramatics 1, Tatler Staff 1, Echo Staff 1, Y-Teens 1,

Economics 1, Dutchess 1.
"Good name is better to be chosen than great riches."

JEAN YVONNE WILDER
"BREEZE"

Y-Teens 3, N. H. A. 2, Band 2, Echo Staff 1, Tatler 1, Economics Club 1, Dutchess 2.

"Desire for knowledge is the path of honor; desire for wealth is the path of dishonor."

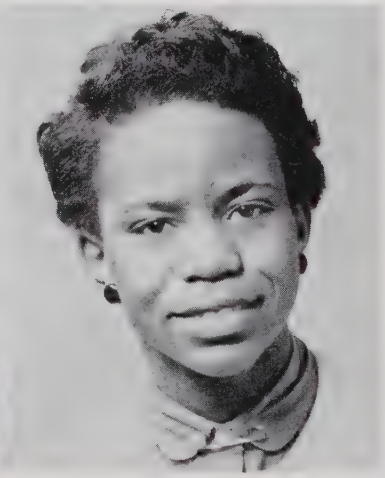

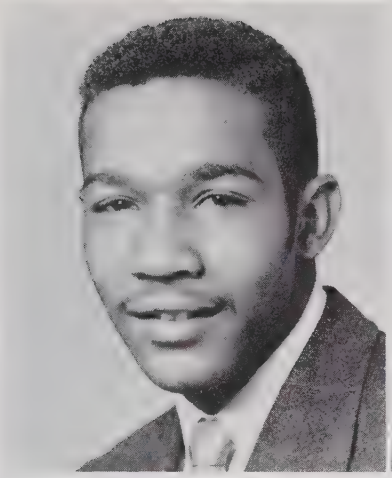

CLAYTON WILLIAMS, JR.
"WINCHESTER"

Art Club 2, Football 1.

"Let your life lightly dance on the edges of time like dew on the tip of a leaf."

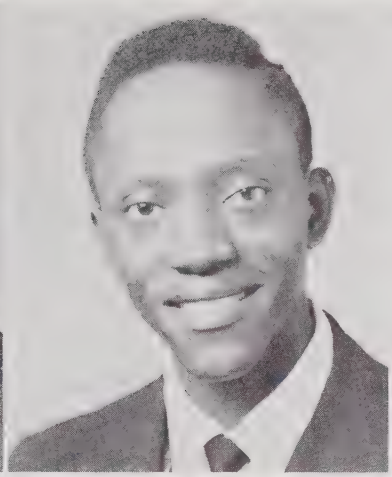

EDWARD EARL WILLIAMS
"KNOT"

"Sudden glory is the passion which maketh those grimaces called laughter."

ERNESTINE WILLIAMS
"TEEN"

Glee Club 2, Y-Teens 2, Socio-Economics 1, Intramural Basketball 4.

CLASS OF 1955

ROBERTA WILLIAMS
"BERT"

Y-Teens 1, Latin Club 1, Socio-Economics 1, Homemaking 4, Typing 2.

"Hope is the only good that is common to all men; those who have nothing else possess hope still."

ANNIE L. WILLIAMSON

Y-Teens 1, N. H. A. 1, Latin Club 1, Intramural Basketball 3.

"He that climbs the tall tree has won right to the fruit, he that leaps the wide gulf should prevail in his suit."

MAMIE RUTH WILLIS
"LITTLE BIT"

Y-Teens 2, Patrol Force 1, Library Club 1, Student Council 2, N. H. A. 4, Glee Club 2, Latin Club 1, Socio-Economics 1.

"Reading maketh a full man, conference a ready man, and writing an exact man."

JOYCE WONGUS
"JO"

"A wise son maketh a glad father, but a foolish son is the heaviness of his mother."

GLORIA YVONNE YOUNG
"VON"

Y-Teens 1, French Club 1, Basketball 1, Office Practice 1.

"The secret of success in life is known only to those who have succeeded."

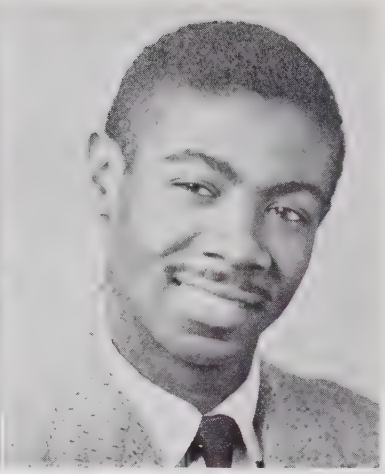

WILLIAM EARL YOUNG
"CHICKEN"

Camera Club 1, Band 4.

"Let us put flowers into the hands of our friends, instead of on their coffins."

JUNIOR CLASS OFFICERS

President	Manuel Crockett
Vice President	Elizabeth Smart
Secretary	Ethel Mangum
Assistant Secretary	Yvonne Autry
Treasurer	Pauline Wynn
Reporter	Geraldine Avery
Student Council Representative	Mildred Parks

ADVISORS

Mrs. Virginia K. Newell

Mrs. Elsie H. Perry

Mrs. Janice W. Robertson

Mr. Albert T. Whitaker

JUNIORS

ELEVENTH GRADE HOMEROOM

OFFICERS

President	Ethel Mangum
Vice President	Shirley Pretty
Secretary	Fidie Rudd
Assistant Secretary	Georgia Norris
Treasurer	Shirley Robertson
Reporter	Mildred Parks
Sgt-at-Arms	Floyd Peacock
Student Council Representative	Edward Penn
Advisor	Mrs. E. H. Perry

ROLL

Alphonso Lewis
Ethel Mangum
Willie Massenburg
Mary Mayo
Katie Mial
Barbara Mitchell
Ellen Mitchell
Greta McCullom
Willie McKnight
McDuffie McMillan
Georgia Norris
Samuel Paige
Clarence Parker
Mildred Parks
William Patterson
Floyd Peacock
Horace Peebles
Edward Penn
Delores Perry
Geraldine Perry
Barbara Peterson
Joan Poole
Shirley Pretty
Lemuel Rhodes
Nannie Riddick
Shirley Robertson
Ella Robinson
Elzie Rogers
Harold Rowland
Fidie Rudd
Betty Sanders
Lucy Saunders
Gloria Sawyer

JUNIORS

ELEVENTH GRADE HOMEROOM

OFFICERS

President ..... Hazeline Jones
Vice President ..... Eugene Harris
Secretary ..... Rufus Isely
Assistant Secretary ..... Dorothy Jones
Treasurer ..... Addie Jeffreys
Reporter ..... Wilhelmina Hayes
Advisor ..... Mr. A. T. Whitaker

ROLL

Josephine Baldwin
Mary Beckwith
Louise Benton
Robert Hall
William F. Hall
Eugene M. Harris
Jerry W. Hayes
Wilhelmina Hayes
David Haywood
William Hicks
Catherine L. Hill
James E. Holloway
Charles C. Howard
James W. Howard
Gloria A. Ingram
Rufus Isley
Frank A. James
Addie D. Jeffreys
Betty J. Jernigan
Henri Ann Jeter
John E. Johnson
Dorothy R. Jones
Esther V. Jones
Hazeline Jones
Louise M. Jones
Nathaniel Jones
Don A. Kelly
Patricia A. Kelly
Bessie Jean Ketter
James A. Lane
John Leak
Lutrell C. Linear
Ernest Lofton
Ella Mayo

JUNIORS

ELEVENTH GRADE HOMEROOM

OFFICERS

President ..... Eleanor Blalock
Vice President ..... Manuel Crockett
Secretary ..... Geraldine Avery
Assistant Secretary ..... Doris Foster
Treasurer ..... Yvonne Autry
Advisor ..... Mrs. V. K. Newell

ROLL

Joan Adams
Bernice Anderson
Dorothy Anderson
Geraldine Avery
Henrietta Blandshaw
Lizzie Braxton
Brawley Bridges
Betsy Bryant
Dorothy Burke
Alfonza Cameron
Gwendolyn Chappell
Henry Counts
Manuel Crockett
Delores Coney
Patricia Davis
Claude Debnam
Josephine Debnam
Emma Ezzell
Rosa Foggie
Doris Foster
Pete McKinnon

JUNIORS

ELEVENTH GRADE HOMEROOM

Motto: "Find a way or make one"
Flower: Pink Chrysanthemum
Colors: Lavender and Pink

CLASS OFFICERS

President ..... Pauline Wynn
Vice President ..... Elizabeth Smart
Secretary ..... Gloria Wilkins
Assistant Secretary ..... Patricia Whittaker
Treasurer ..... Jo Ann Turner
Reporter ..... Patricia Whittaker
Student Council Representative ..... Gloria Sharper
Advisor ..... Mrs. J. W. Robertson

ROLL

Corinne Scarver
Bobie Jean Scott
Elsie Scott
Mae Frances Scott
Gloria Sharper
Primus Sloan
Elizabeth Smart
Fannie Irene Smith
Mary L. Smith
Delores Snellings
Thornton Snellings
Eileen Snipes
Harvey Steadman
Willa Mae Stewart
Ida Mae Strickland
Carlton Stroud
Esther Lee Taylor
Robert Thomas
Herbert Thomlinson
Alton Thorpe
Yvonne Tisdale
William Trice
Elizabeth Turner
Jo Ann Turner
William Tyson
Gladys Walton
James Walton
Betty Jean Watkins
Patricia Whittaker
Gloria Delores Wilkins
Gertrude Williams
Virginia Williams
Isaiah Wilson
Maurice Wilson
Maxine Winston
Pauline Wynn

SNAPS

Top—L. Physical Education. R. Journalism. C. Ping Pong.
Bottom—L. Office Practice. R. Driver Education.

SOPHOMORE CLASS OFFICERS

President ..... Ernest Ratliff
Vice President ..... George Bennett
Secretary ..... Johnsie Delores Graham
Assistant Secretary ..... Wilma Horton
Treasurer ..... Gloria Sanders
Reporter ..... Rosa Horton
Chaplain ..... Ann Mack
Sgt-at-Arms ..... Cleveland Strickland

ADVISORS

Mrs. S. V. Perry
Mrs. M. C. Hill
Mrs. G. H. Harris
Mrs. E. D. Toole
Mrs. E. M. M. Kelly
Mrs. A. M. Levingston

SOPHOMORES

TENTH GRADE HOMEROOM

OFFICERS

President ..... Effie Forbes
Vice President ..... Delores Graham
Secretary ..... Yvonne Freeman
Assistant Secretary ..... Mae Lois Greene
Treasurer ..... Yolanda Fisher
Advisor ..... Mrs. A. M. Levingston

ROLL

Barbara A. Dunn
Roy Cecil Dunn
Freddie Duston
Willie Duston
John Evans, III
Loretta Fellers
Yolando Fisher
Dorothy Fleming
Willie Foggie
Effie Forbes
Kay Foster
Thomas Fox
Maxine Freeman
Yvonne Freeman
Irving Fuller
Carl Gartrell
Ella Giles
Emmett Gill
Jackie Gill
Vernelle Gilliard
Gene Glascoe
Delores Graham
Raymond Graves
Mae Lois Greene
Edward Gripper
Lynous Hall
Flora Harlee
Ann Harris
Elizabeth Harris
Ernest Harris
Vernice Harris
Phillip Hagwood
Lula Hicks
William Hinton
Maurice Hicks
Claudia Houser

SOPHOMORES

TENTH GRADE HOMEROOM

OFFICERS

President ..... James Oxley
Vice President ..... Ernest Massenburg
Secretary ..... Shirley Morgan
Assistant Secretary ..... Delores Mack
Treasurer ..... Hazel Perry
Sgt-at-Arms ..... James Mayfield
Chaplain ..... Ernest Ratliff
Advisor ..... Mrs. E. M. M. Kelly

ROLL

Curtis Andrews
Charles Benjamin
James Drew
Hester Evans
Alexander Ford
Delores Mack
Jessie Mangum
Ernest Massenburg
Paul Massey
Charles Matthews
James Mayfield
Charles McCullough
Harold McKnight
Bettie McLean
Jessie McQueen
Bettie Merrit
Barbara Miles
Ernest Mims
George Mitchell
Malinda Mitchell
Delores Monroe
Henry Monroe
Ernestine Moore
Lee Moore
Shirley Morgan
Emma Olds
James Oxley
James Patterson
John Pearson
Hazel Perry
Mary Perry
Rosalie Perry
William Perry
Leroy Price
Margaret Pulley
Freddie Quiller
Ernest Ratliff
Delores Winston

SOPHOMORES

TENTH GRADE HOMEROOM

OFFICERS

President	William Vandergriff
Vice President	Corrine Harrison
Secretary	Doris Turner
Assistant Secretary	Joereen Whitaker
Treasurer	Bettie Young
Reporter	Wilber Haywood
Student Council Representative	Eugene Walton
Program Chairman	Romona Butler
Advisor	Mrs. E. D. Toole

ROLL

Sarah Braswell
Jeanette Brown
Romona Butler
Joan Elliott
Robert Freeman
Corrine Harrison
Wilbur Haywood
Gwendolyn Holloway
Shirley Perry
Eric Scarborough
George Tomlinson
Clara Turner
Doris Turner
Alma Upchurch
Margie Winters
Ada Wilson
Joann Williams
Bernice Willis
Eddie Williams
Harold Williams
Gloria Williams
Elsie Williams
Albert Williams
Elizabeth Wilder
Joereen Whitaker
Thelma Walton
Eugene Walton
John Wiggins
Mandison Wilder
William Vandergriff
Eula Woods
Hilda Yarbarough
Bettie Young
Doretha Young
Henrietta Young

TENTH GRADE HOMEROOM

OFFICERS

President	Lucy Bunch
Vice President	Harold Curtis
Secretary	La Juan Brown
Assistant Secretary	George Bennett
Treasurer	Henry Andrews
Advisor	Mrs. G. H. Harris

ROLL

Alphonza Alston
Leon Alston
Leartis Anderson
Henry Andrews
Beverly Avery
Robert Banks
Hubert Barbour
Valeria Barrett
James Bass
George Bennett
Rochelle Blackwell
Kathleen Bledsoe
Mary Alice Boylan
Robert Boyler
Bettie Broadie
Frank Brooks
La Juan Brown
Walter Browning
Dorothy Bunch
Lucy Bunch
Edith Burke
Lula Byrd
James Caldwell
Beth Carnage
Elsie Cash
Joyce Cooper
James Cothran
Bettie Curley
Harold Curtis
Louis Davis
Martha Davis
Chester Debnam
Mae France De Graffenreaidt
Eva Dolby

SOPHOMORES

TENTH GRADE HOMEROOM

OFFICERS

President ..... Rosa Horton
Vice President ..... Bettie Hinton
Secretary ..... Carl High
Treasurer ..... Margaret Hinton
Advisor ..... Mrs. Susie V. Perry

ROLL

George Butler
Carl High
Charles Hinton
Herman Hinton
James Hinton
Barbara Hockaday
Thomas Hockaday
Barbara Holden
Mamie Horton
Rosa Horton
Robert Howard
Charles Hubert
Samuel Hunt
Carl Hunter
Edmond Hunter
Richard Hunter
Bettie Jackson
Leroy James
Daniel Jarnigan
Andra Jiles
Clay Jones
Henrietta Jones
Shade J. Jones
Benjamin Johnson
Willie Jones
Pauline Keith
Jessie Kendall
Lillie Langston
Mary Lassiter
Norman Leach
Mary Leake
Dorothy Lockly
Mary Hunter
Essie Jackson
Clementine Jeter

TENTH GRADE HOMEROOM

OFFICERS

President ..... Kathereen Satterfield
Vice President ..... Gloria Sanders
Secretary ..... William Sanders
Treasurer ..... Shirley Robinson
Advisor ..... Mr. M. C. Hill

ROLL

Peggie Birdsall
Doris Blount
Pearlie Bryant
James O'Neal
David Terry
Leon Powell
Margaret Reeves
Gerald Richardson
Cathy Riddick
Harold Ridley
Shirley Robinson
Millard Rodgers
Donnie Rowland
Carl Sanders
Christine Sanders
Geraldine Sanders
Gloria Sanders
Maxine Sanders
Robert Sanders
William Sanders
Kathereen Satterfield
William Scott
Edward Smith
Joshua Smith
Patsy Smith
Paul Smith
Rebecca Smith
Salina Spencer
Bettie Stokes
Cleveland Strickland
James Surles
Joyce Sutton
Barbara Taylor
Ruth Terrell
Alfonza Thorpe
Lula Tisdale

SNAPS

Top: L.: Mathematics. R.: Public Speaking

Bottom: L.: Languages—Latin, English, Spanish, French

R.: Commercial Education.

NINTH GRADE

NINTH GRADE HOMEROOM

OFFICERS

President	Doris Rogers
Vice President	Marilyn Pridgeon
Secretary	Lela Perry
Assistant Secretary	Bettie Ridley
Treasurer	Phyllis Mann
Reporter	Ruth Morgan
Advisor	Miss M. C. Bullock

ROLL

Phyllis Mann
James Marable
Fairley Martin
Shirley Martin
Bobby Matthews
Grace McNeil
Curtis Mincey
Barbara Moore
Delores Moore
Ruth Morgan
Elvia Norris
Annie O'Neal
Carol Paige
Lawrence Peebles
Dorothy Peppers
Cecil Perry
Lela Perry
Mary Perry
Maxine Perry
Ben Peterson
William Pretty
Marilyn Pridgeon
Thelma Primus
Mary Quiller
Marguerite Raines
Clarice Rand
Walter Rawlins
Geraldine Richardson
Lue Alvia Riddick
Mamie Riddick
Betty Ridley
Jenetta Robertson
Moten Robertson
Doris Rogers
Gabriel Sanders

NINTH GRADE HOMEROOM

OFFICERS

President ..... Christine Bates
Vice President ..... Robert Bridges
Secretary ..... Delores Autry
Treasurer ..... Carolyn Alston
Reporter ..... Claristeen Blackwell
Student Council Representative ..... William Blalock
Advisor ..... Mrs. E. L. Clark

ROLL

Lalaine Alford
Carolyn Alston
Hattie Alston
Eva Arthur
Delores Autry
Tommie Baker
Christine Bates
Martha Birdsall
Claudine Bizzell
Claristeen Blackwell
William Blalock
Juanita Blount
Harold Boykin
Andrew Blount
Delores Bridges
Nancy Bridges
Robert Bridges
Willie Bridgeford
Dorothy Brooks
Adessa Brown
Charlie Bryant
John Bullock
Nancy Bullock
Joseph Bunch
Berna Burden
Bettie Burrell
Milton Byrd
Sarah Byrd
Earl Cannon
Josephine Carrington
Joseph Carter
Edna Cash
Betty Chavis
Dorothy Chavis

NINTH GRADE HOMEROOM

OFFICERS

President	Cardrienne Stanley
Vice President	Eunice Woods
Secretary	Annie Lee Wynn
Treasurer	Duel Winston
Reporter	Elizabeth Whitaker
Student Council Representative	Cardrienne Stanley
Sergeants-at-Arms	Carrie Weldon
	Arinzo Williams
Advisor	Miss M. B. Bugg

ROLL

Barbara Shepard
David Shepard
Irving Shepard
Willie Shufford
Alexander Smith
Hazeline Smith
Luke Smith
Otho Smith
Shirley Smith
William Smith
Cardrienne Stanley
Delores Statham
Retha Stephens
Martha Stewart
Ruth Taylor
Shirley Teasley
Hazel Thomas
Elden Thorpe
Thomas Trevan
Durwood Turner
Leroy Upchurch
Elijah Walker
Patricia Watson
Carrie Weldon
Elizabeth Whitaker
Herman White
Sylvester White
Arinzo Williams
Catherine Williams
Clarence Wilson
Joyce Wilson
Duel Winston
Judith Winters
Eunice Woods
John Woods
Annie Lee Wynn
Charles Young
Virginia Young

NINTH GRADE HOMEROOM

OFFICERS

President ..... Cleopatra High
Vice President ..... Lewyn Hayes
Secretary ..... Catherine Hall
Assistant Secretary ..... Patricia Hinton
Student Council Representative ..... Kay Frances Haywood
Treasurer ..... Bobby Gill
Reporter ..... Hallie Gill
Advisor ..... Mrs. I. E. Washington

ROLL

Louis Foster
Gloria Freeman
Frank Gardner
Frank Garrett
Luther Gartrell
Bobby Gill
Hallie Gill
Jo Ann Golston
Jackson Green
Elmoses Grier
Bernice Griffin
Sherry Griffin
Leon Guess
McKinley Guess
Catherine Hall
Dorothy Hall
Earl Hall
Luther Hall
Marjorie Hall
Robert Harlee
Clementine Harris
Freddie Harris
James Harris
Juanita Harris
Lillie Harris
Shirley Harris
Lewyn Hayes
Charles A. Haywood
Kay Frances Haywood
Lois Hedgepeth
Marshall Hedgepeth
Cleopatra High
John Highsmith
Barbara Hill
Minnie B. Hill
James Hinton
Mary Hinton
Patricia Hinton
Marvin Lucas
Norman Scudder

NINTH GRADE HOMEROOM

OFFICERS

President	Willie Mae Davis
Vice President	Nelda Dunn
Secretary	Mary F. Chavis
Treasurer	William Christmas
Advisor	Mr. P. H. Williams

ROLL

Mary A. Chavis
Margaret Coe
Elizabeth Cooke
Joycelyn Cooke
John Cobb
Bobby Copeland
Catherine Cotten
Octavia Currin
Charles Crump
Annie L. Davis
Pinease Davis
Richmond Davis
Willie C. Davis
Betty Debnam
Marjorie Dendy
John Dickens
Shirley Donaldson
Cornelia Dunn
Ruby Dunn
Walter Dunn
Arthur Dunston
Dora Dunston
Margaret Edgerton
Charles Evans
Lillian Flowers
Alice Forte
Fred L. Jones
Brenda Ray

NINTH GRADE HOMEROOM

OFFICERS

President ..... Barbara Ivey
Vice President ..... Frank Hunter
Secretary ..... Doretha Jones
Treasurer ..... McThaddeus Holden
Reporters ..... Lovie Howard
Barbara Malone
Advisor ..... Mrs. M. R. Cook

ROLL

Paul Hamlet
Willie Earl Hinton
Barbara Anne Hockaday
Rufus Demetrius Hodge
McThaddeus Holden
William Henry Holmes
Janet Marie Hopkins
Lovie Jean Howard
Priscilla Grace Howard
Rosetta Howard
Gloria Anne Hubert
Frank Thomas Hunter
Newell Dwight Hunter
Shirley Rose Hunter
Barbara Ann Ivey
Arce Jackson
Fannie Beatrice Jackson
Patricia Lane Jackson
Lula Mae James
Otelia Jeffries
Melvin William Johnson
Doretha Jones
Harold Wesley Jones
Herbert Jones
James Melvin Jones
Geraldine Delores Joyner
Calvin Kearney
Furman Kearney
Robert Lee Kearney
Martha Ann King
Doris Ann Lane
James Edward Lane
Barbara Ann Malone
Forges McAllister
Charles Henry McCullers
Laura Catherine McNeill
Elaine Mitchell

EIGHTH GRADE

EIGHTH GRADE HOMEROOM

OFFICERS

President ..... Denniese Perry
Vice President ..... Nanita Penn
Secretary ..... Carol Morgan
Assistant Secretary ..... Patricia Malone
Treasurer ..... Elvera Quick
Advisor ..... Mr. Howard Cunningham

ROLL

Alice Anderson
Jessie Quiller
Joyce Lucas
Patricia Malone
James Merrit
Jasper Mials
James McCloud
Joyce McCullom
Susie McDonald
Geraldine McNeil
Carol Morgan
Nanita Penn
Denniese Perry
Shirley Perry
Theodore Powell
Alphonza Privett
Elvera Quick
Ann Ransom
Willess Reeves
Shirley Rogers
Maylon Rowland
Carolyn Sanders
Ernestine Sanders
Joseph Sanders
Shirley Sanders
Shirley Sawyer
Alton Simmons
Yvonne Simmons
George Smith
Robert Smith

EIGHTH GRADE HOMEROOM

OFFICERS

President ..... Robert Hinton
Vice President ..... Eula Hinton
Secretary ..... Azelene Lipscomb
Assistant Secretary ..... Alicia Jones
Treasurer ..... Margaret Logan
Advisor ..... Mr. James Faison

ROLL

Eula Hinton
Mary Hinton
Robert Hinton
Ellen Hockaday
Mary Hodge
Annette Holland
Samuel Holloway
Terry Hough
Garland Hunt
Charles Hunter
Dewitt Hunter
Robert Hunter
Walter Hunter
Katie Ings
Irene Jeter
Napolean Johnson
Alicia Jones
Ellen Mae Jones
Maryland Jones
Mary Jones
Ann Judd
Shirley Judd
Willie Kelly
Shirley Lassiter
Melvin Leach
Bobbie Lee
James Lee
James Lenard
Doris Lindsay
Azelene Lipscomb
Margaret Logan

EIGHTH GRADE HOMEROOM

OFFICERS

President ..... Gloria Freeman
Vice President ..... Stella Gill
Secretary ..... Barbara Hicks
Assistant Secretary ..... Delores Farrar
Treasurer ..... Douglas Faison
Reporter ..... Raymond Henderson
Advisor ..... Mr. J. O. Goodson

ROLL

Agnes Dunn
Barbara Ellis
Barbara Hicks
Betty Dunn
Betty Gregory
Carolyn Hinton
Charles Dunn
Charles Hill
Delores Farrar
Douglas Faison
Evelene Stroud
Garland Hall
Gloria Freeman
James Hayes
Jesse Glover
Jo Ann Gorman
Laura Judd
Lynn Haywood
Mamie Edwards
Obbie Elliott
Patricia Guess
Percy High
Phyllis Durham
Roberta Evans
Robert Harris
Raymond Henderson
Rosalind Elliott
Roxie Elliott
Ruth Dunn
Ruby Greene
Stella Gill
Wiley Edwards

EIGHTH GRADE HOMEROOM

OFFICERS

President	Isaiah Whitaker
Vice President	Marion Trevan
Secretary	Ruth Wilder
Assistant Secretary	Herman Taylor
Treasurer	Shirley Taylor
News Reporter	Johnese White
Advisor	Mrs. M. P. Lane

ROLL

Paul McGuire
Ernest Smith
Robert Smith
Wendell Smith
Ora Lee Lucas
Doris Massey
Allen Stokes
Constance Pipkin
James Strickland
Marie Statham
William Tate

Shirley Taylor
Edward Thorpe
Mary Thorpe
Leroy Trice
Ruth Toole
Herman Taylor
Marion Trevan
Richard Trusdale
Johnese White
Ericson Weatherford
Ruby Wilder

Isaiah Whitaker
Iredell Williams
Rufus Williams
Lula Williams
Elijah Wilson
Barbara Watkins
Ralph Wilson
Elizabeth Wilson
James Woods
Carol Worth
Johnnie Worth

EIGHTH GRADE HOMEROOM

OFFICERS

President	Charles Davis
Vice President	Mary Collins
Secretary	Peggy Currin
Assistant Secretary	Delores Douglas
Treasurer	Frederick Bryant
Student Council Representative	Lula Blount
Reporter	Barbara Boylan
Advisor	Mrs. G. H. Manly

ROLL

Robert Alston
Eddie Anderson
Ronald Bagley
Preston Barbour
Leonard Bridgeford
William Bland
Ennis Blount
Earl Bryant
Frederick Bryant
Junius Bryant
Howard Cannon
Percy Christmas
Waddell Copeland
Benjamin Curtis
Charles Davis
Grant Davis
William Davis
Curtis Dickens
Percell Hodge
Nathaniel Rochell
Jean Andrews
Barbara Boylan
Gladys Birdsall
Lula Blount
Shirley Brown
Mary D. Burke
Delores Byrd
Doris Cannon
Esther Clocks
Peggie Currin
Annie Conyers
Mary Collins
Delores Douglas
Alice Mintz

SNAPS

Top.: L.: Scholarship Examination Group. R.: Remedial Reading.

C.: Seniors Visit A & T.

Bottom: L.: 1954 Junior-Senior Prom. R.: Faculty Planning Committee.

SEVENTH GRADE

SEVENTH GRADE—Cont.

ADVISORS

Mrs. Augusta Gray Miss Dorothy Lane Mr. Julius Morgan
Mr. Ralph Ricks Miss Effie Yeargin

SEVENTH GRADE CLASS ROLL

Charles Alston
Paul Alston
Patricia Andrews
Elnora Austin
Lossie Avery
Cornell Bagley
Grovery Bailey
Daisy Baker
Hollie Baker
Rachel Barbour
Doris Bean
Annie Berryman
Joyce Birdsall
Joseph Blaylock
Elsie Bledsoe
James Brewington
Samuel Broadie
Joy Brown
Shirley Brownlee
Charles Byrd
Betty Bullock
Barbara Burrell
Magdeline Burrell
Edith Cannon
Betty Chavis
Shirley Chavis
Charles Christmas
Curtistine Cobb
Eunice Coe
James Conyers
Geraldine Covington
Brodie Cox
Delores Cox
Brenda Curtis
Claude Davis
Herrietta Davis
Walter Davis
Deloris Debnam
Gloria Debnam
David Dolby
John Dunn
Joseph Dunn
Bernard Dunston
Jessie Dunston
Robert Elliott
Clarence Ford
David Foster
Willie Foster
Joseline Fowler
Emma Frazier
Edward Freeman
William Freeman
Bobby Gardner
James Giles
John Gill
Margaret Gill
Mary F. Gill
Katie Glover
Leslie Graham
Robert Graham

Willie Grier
Shirley Guess
Evelyn Hall
Arthur Harris
Robert Harris
Vera Harris
Albert Hawkins
Clyde Hedgepeth
Eula Herndon
Sandra Hicks
Betty J. High
Carl Highsmith
William Hill
Louis M. Hinton
Roscoe Hinton
Joan Holden
Patricia A. Houston
Virginia Howard
Willie Howard
Gwynola Hunter
Henry Hunter
Harold Ivey
Sarah Jackson
Charles Johnson
John Johnson
Frances Jones
Mary Jones
Poletta Jones
Quincy Judkin
Sarah Kearney
Anzella King
Wilford Lane
Milton Lawrence
Issac Lee
Arthur Leonard
Edna Lyles
Benny Mack
Dorothy McAllister
Lonnie McClain
James McCullers
Shirley McCullers
Robert McDow
Elnora McKoy
Willie McKay
Willie McLean
Joyce McNeill
Barbara Merritt
Joyce Merritt
Bobby Mitchell
Hunter Mitchell
Lynwood Monroe
Elvis Morgan
James Norris
James Oats
James O'Neal
Laney Partin
Frank Pearson
Miley Peppers
Annie Perry
Jessie Phillip
Mary Poole
Mildred Ray
Earley Richardson
Ervin Riddick
Frances Robertson
Faylene Robinson
William Rogers
Frances Savage
Stella Sewell
Blanche Sawyer
James Scott
John Slade
Donald Spencer
Betty Spruiell
Betsy Smith
Carolyn Smith
Clifton Smith
Donald Smith
Lawrence Smith
Mary Smith
Robert Smith
William Stanley
Ellen Staton
French Stephens
Betty Stevens
James L. Stewart
James M. Stewart
Faye Taylor
Leroy Taylor
Mary Taylor
Alice Thomas
Betty Thomas
James Thomas
Shirley Thorpe
Frank Trice
Chinita Trotter
Dorothy Upchurch
Walter Upchurch
Delores Wall
Corine Walker
Gloria Walker
Eugene Weldon
Curtis Whitaker
Dorothy Whitaker
Tyrone Whitaker
Billy White
Ernest Wilkins
Ella Mae Williams
Gloria Williams
Queen Williams
Vivian Williams
Barbara Williamson
Jennie Wilson
Leroy Wilson
Bettie Womack
Emily Woods
William Woods

Most Versatile

Marjorie Olga Jones
Bernard E. Wilson

SENIOR Superlatives

SUPERLATIVES

Personalities

Margueritte A. Boulware
George W. Thomas

Best Dressed

Charlene Daye
Ernest Edward Jones

Most Popular

Marjorie Olga Jones
Chester Morris Parker

Wittiest

Dorothy Marie Ruffin
Charles Rudolph Davis

SUPERLATIVES

Most Business-Like

Gloria Ann Hill
George W. Thomas

Most Athletic

Gloria Yvonne Hinton
Chester Morris Parker

Most Cultured

Verna Lee Batchelor
Jimmie Gill

Most Dramatic

Mary Elizabeth White
Charles Rudolph Davis

SUPERLATIVES

Most Co-operative

Mildred Theresa Lockhart
Luther Allen Dunston

Most Attractive

Joan Olivia McCrimmon
Roland Henry Butler

Most Modest

Novella Stewart
Jimmie Gill

Most Studious

Gloria Ann Hill
Thurman M. Davis

SUPERLATIVES

Most Musical

Beatrice Nelsene Hill
Bernard E. Wilson

Most Likely to Succeed

Gloria Ann Hill
Samuel Theodore Gibson

Most Romantic

Barbara Ann Ellis
Walter Max Hicks

Neatest

Charlene Daye
Ernest Edward Jones

SNAPS

Top: L.: Mechanical Drawing — R.: Masonry

Bottom: L.: Chemistry — R.: Printing

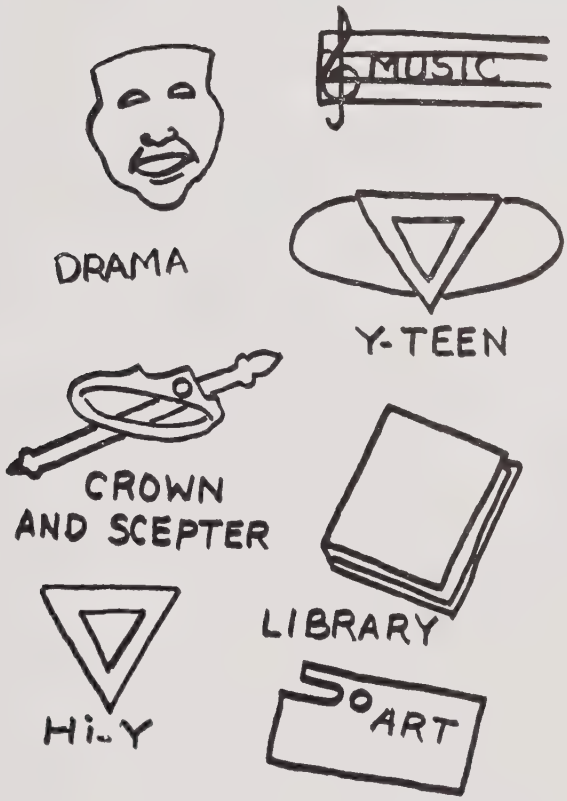

Thomas Dave

Clubs *and* Activities

The Echo Staff

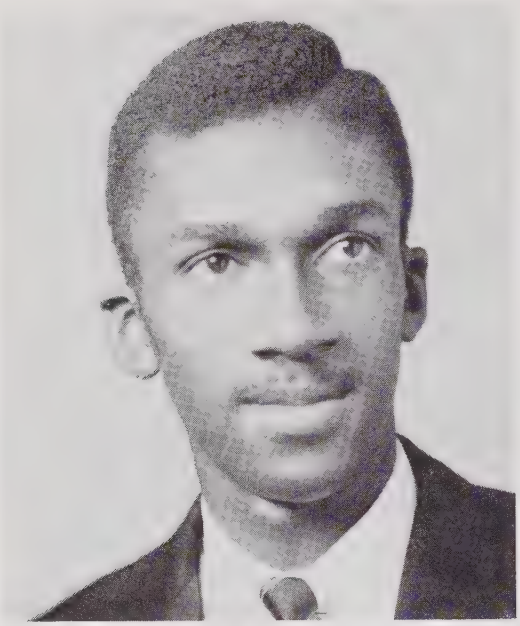

Bernard E. Wilson
Editor-in-Chief

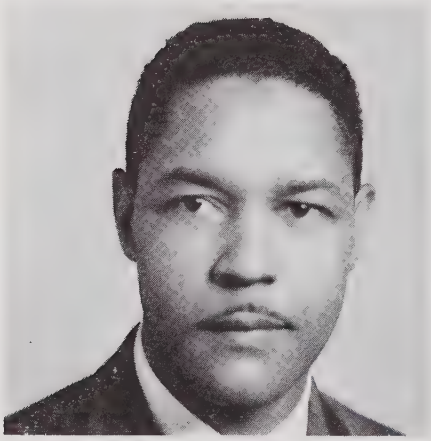

C. C. Lipscomb
Advisor

Marjorie Jones
Assistant Editor

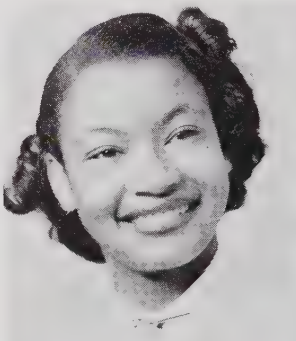

Robert Riddick
Business Manager

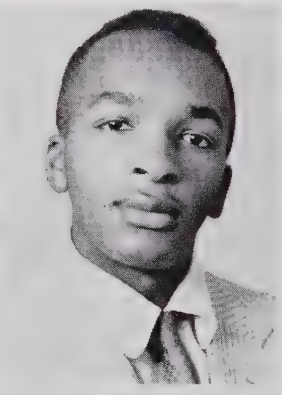

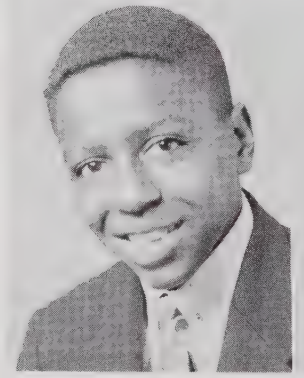

Carlton Fellers
Ass't Business Manager

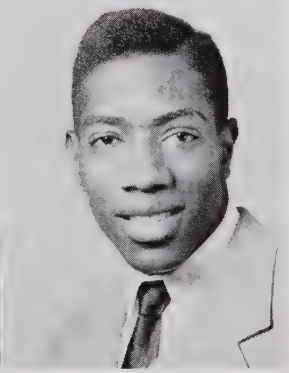

Lindsey Hall
Art Editor

ASSOCIATE EDITORS

Lawrence Allen
Adessa Brown
Thomas Daye
Hattie Davis

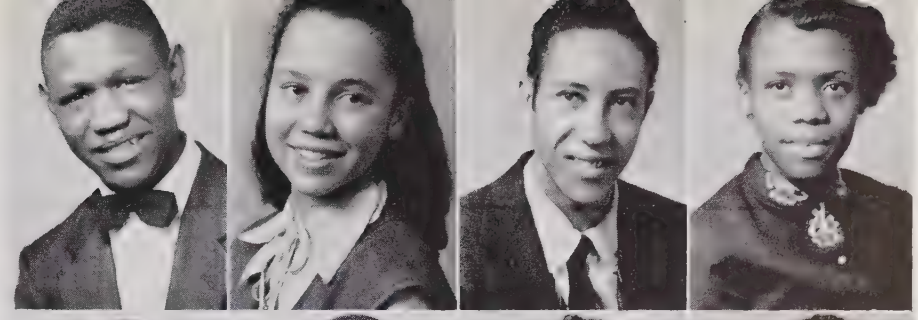

Thurman Davis
David Dolby
Gwendolyn Forbes
Thelma Harlee

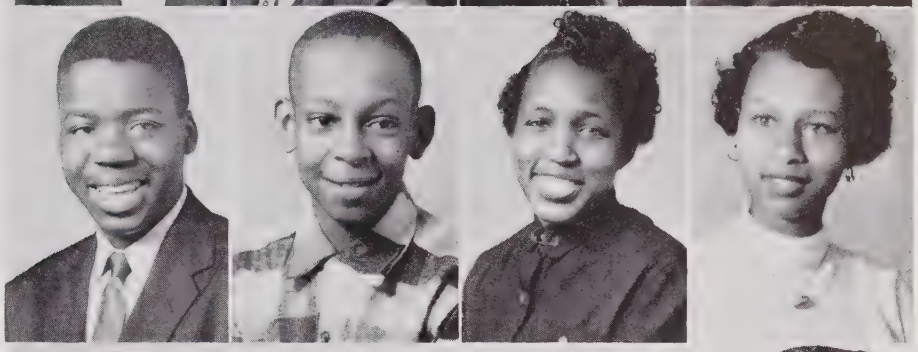

Beatrice Hill
Garland Hunt
Leonard Hunter
Poletta Jones

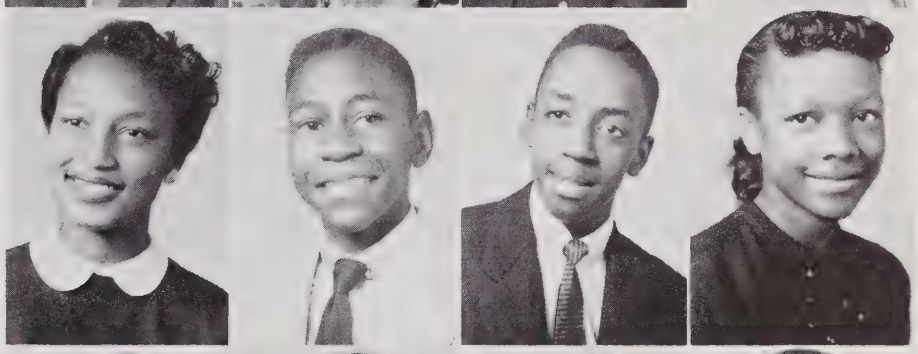

Ernest Jones
Anzella King
Mary Monroe
Felix McCoy

Joan McCrimmon
Ann Ransom
Elzie Rogers
Betty Stevens

George Thomas
Edward Thorpe
Mary White
Jean Wilder

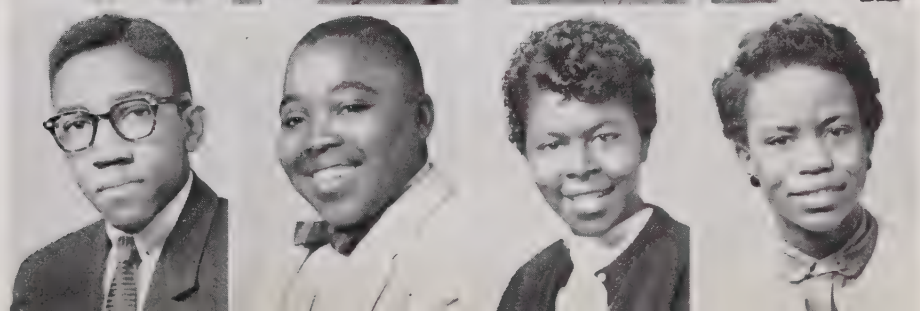

ART CLUB

OFFICERS

President	Clayton Williams, Jr.
Vice President	Adessa Brown
Secretary	Betty Ridley
Assistant Secretary	Barbara Taylor
Treasurer	Kay Haywood
Reporters	Marguerite Boulware
	Martha Birdsall
Business Managers	Samuel Brodie
	Barbara Taylor
Advisor	M. C. Bullock

ROLL

Thomas Acott
Ronald Bagley
Glover Bailey
Martha Birdsall
Joseph Blalock
Marguerite Boulware
Leonard Bridgeford
Samuel Brodie
Adessa Brown
Charles Christmas
Charles Davis
William Davis
Bobby Gill
George Growder
Lindsey Hall
Rudolph Hall
Kay Haywood
Arce Jackson
Andra Jiles
Melvin Johnson
Willie McKnight
Ernest Mims
Steven Oats
Ben Peterson
Bettie Ridley
Lemuel Rhodes
Lenwood Sanders
Barbara Taylor
Horace Watson
Clayton Williams, Jr.
Elijah Wilson

Miss Ligon High

MISS GLORIA DELORES WILKINS

Dr. Watson crowning the Queen

GLEE CLUB

Motto: "Music study exalts life."
Symbol: Lyre
Colors: Blue and White

OFFICERS

President	Gwendolyn Forbes
Vice President	Beatrice Hill
Secretary	Vernice Harris
Treasurer	James Oxley
Reporter	Effie Forbes
Director	E. May Morgan Kelly

NEW HOMEMAKERS OF AMERICA

Motto: "Better Homes for a Better Nation"

OFFICERS

President	Martha Dunn
Vice President	Mildred Lockhart
Secretary	Yvonne Autry
Assistant Secretary	Shirley Robertson
Treasurer	Geraldine Avery
Reporter	Rosa Scarborough
Parliamentarian	Fidie Rudd
Song Leader	Elizabeth Smart
Advisor	Mrs. Etta D. Toole

ACTIVITIES

1. N. H. A. Membership Drive
2. District, and State Convention
3. National Conventions
4. N. H. A. Installation Service
5. Special Chapel Programs
6. Special School Drive
7. Christmas Parties and Doll Show
8. Party Honoring new members and visitors
9. Panel Discussions Girl-Boy Relationships
10. Handkerchief Shower honoring N. H. A. graduating members
11. Spring Party (N. H. A. Ball)

NEW HOMEMAKERS OF AMERICA

OFFICERS

President	Marjorie Jones
Vice President	Delores White
Secretary	Bettie Rogers
Assistant Secretary	Mamie Willis
Treasurer	Georgia Norris
Reporter	Thelma Harlee
Song Leader	Gwendolyn Forbes
Librarian	Rosebud Whitaker
Advisor	Mrs. A. M. Levingston

Our local New Homemakers of America Organization has for its purposes:

1. To promote individual growth by developing physical, social and moral qualities.
2. To promote better home living.
3. To promote wholesome recreational activity.
4. To act as a unit for giving service to the school, community, state and nation.

HOME ECONOMICS DEPARTMENT

Our homemaking program prepares students for effective home living, by helping them to understand better their personal development and their contribution toward happy, wholesome family life today as the background for well adjusted families of tomorrow. The areas included in our plan are: food and nutrition, clothing, family economics, housing, health, family relations and child development.

A. M. Levingston

HOME ECONOMICS DEPARTMENT

HOMEMAKING DEPARTMENT

A variety of activities in the department gives each student a chance to participate in some activity. The needs of youth are recognized in this way.

E. D. Toole,
Instructor

HI-Y

Purpose: To create, maintain and extend throughout the Home, School and Community high standards of Christian Character.

Platform: Clean Speech, Clean Living, Clean Scholarship, and Clean Sports.

OFFICERS

President ..... Ernest Ratcliff
Vice President ..... Napoleon Johnson
Secretary ..... Raymond Henderson
Chaplain ..... Charles Haywood
Treasurer ..... Elijah Walker
Monitor ..... McThaddeus Holden
Advisor ..... Mr. J. C. Morgan

ROLL

Grover Bailey
Preston Barbour
Ennis Blount
Charlie Bryant
John Bullock
Joseph Carter
Benjamin Curtis
Charles Davis
William Davis, Jr.
Robert Elliott
Douglas Faison
Edward Freeman
Clarence Gill
Elmosis Grier
Charles Haywood
Robert Harlee
Albert Hawkins
Marshall Hedgepeth
Raymond Henderson
Robert Hinton
McThaddeus Holden
Garland Hunt
Napoleon Johnson
Lonnie Mitchell
Lynwood Monroe
Elves Morgan
Laney Partin
Frank Pearson
Miley Peppers
William Pretty
Earnest Ratcliff
Nathaniel Rochelle
William Rogers
John Slade
Clifton Smith
James Steward
Leroy Taylor
Thomas Trevan
Elijah Walker
Rufus Walker

NINTH GRADE Y-TEENS

Activities of the Y-Teen Clubs are centered around our six emphasis: Religion, vocations, health, arts, personal and family relations, and problems of social concern.

OFFICERS

President ..... Carol Ann Paige
Vice President ..... Cleopatra High
Secretary ..... Janet Hopkins
Assistant Secretary ..... Mamie Riddick
Treasurer ..... Barbara Ivey
Reporter ..... Doris Rogers
Inter-Club Council Representative ..... Elizabeth Whitaker
Advisor ..... Mrs. Ida E. Washington

MEMBERS

Delores Autry
Christine Bates
Martha Birdsall
Claristeen Blackwell
Nancy Bridges
Adessa Brown
Joycelyn Cooke
Marjorie Dendy
Nelda Dunn
Ruby Dunn
Margaret Edgerton
Hallie Gill
Bernice Griffin
Sherry Griffin
Dorothy Hall
Marjorie Hall
Cleopatra High
Minnie B. Hill
Patricia Hinton
Barbara Hockaday
Janet Hopkins
Rosetta Howard
Barbara Ivey
Otelia Jeffries
Doretha Jones
Barbara Ann Malone
Phyllis Mann
Barbara Jean Moore
Carol Ann Paige
Dorothy Peppers
Denniese Perry
Lela Deloris Perry
Mary F. Perry
Wilma Marilyn Pridgeon
Lue Alva Riddick
Mamie Riddick
Jenetta Robertson
Doris Rogers
Barbara Shepard
Martha Stewart
Ruth Taylor
Shirley Teasley
Marion Trevan
Elizabeth Whittaker
Catherine Williams
Judith Ann Winters
Joyce Wilson
Annie Lee Wynn
Virginia Young

CROWN AND SCEPTER CLUB

Purpose: To promote high quality scholarship, excellence of character, loyal and devoted interest to the best development of our school.

Colors: Green and Pink

OFFICERS

President ..... Thurman Davis
Vice President ..... Samuel Gibson
Secretary ..... Gloria Hill
Assistant Secretary ..... Betty Rogers
Reporter ..... Delores White
Music Director ..... Verna Batchelor
Program Chairman ..... Thelma Harlee

ADVISORS: Mrs. S. V. Perry and Mrs. E. L. Clark

ROLL

Josephine Baldwin
Verna Batchelor
Eleanor Blalock
Manuel Crockett
Thurman Davis
Emma Ezzel
Samuel Gibson
Thelma Harlee
Gloria Hill
Ethel Mangum
Mildred Parks
Edward Penn
Geraldine Perry
Shirley Pretty
Betty Rogers
Linwood Sanders
Rosa Scarborough
Elizabeth Smart
Davis Washington
Delores White
Pauline Wynn

SENIOR Y-TEENS

OFFICERS

President ..... Juanita Haywood

Vice President ..... Gwendolyn Forbes

Secretary ..... Nadine Harris

Assistant Secretary ..... Jean Wilder

Treasurer ..... Cyntha Nichols

Advisor ..... Miss M. E. Ligon

Rosa Baker
Marguerite Boulware
Juanita Brown
Virginia Bryant
Mary Bunch
Hattie Davis
Martha Dunn
Jacqueline Dolby
Marjorie Dublin
Florice Guess
Lucille Hamlet
Thelma Harlee
Nadine Harris
Shirley Harris
Emily Hayes
Juanita Haywood
Lula Hearst
Gloria Hinton
Shirley Hunter
Clementine Johns
Marjorie Jones
Mildred Lockhart
Joan McCrimmon
Mary Monroe
Edith Monroe
Ernestine Moore
Cyntha Nichols
Vera Robinson
Bettie Rogers
Rosa Scarborough
Anita Smith
Shirley Smith
Eloise Snow
Rosebud Whitaker
Jewel White
Mary White
Jean Wilder
Mamie Willis
Ernestine Williams
Roberta Williams
Gloria Young

THE STRING CLASS

Colors: Blue and White
Motto: "Music is food for the soul"

OFFICERS

President	Bettie Curly
Vice President	Marilyn Pridgeon
Secretary	Addessa Brown
Treasurer	Kay Haywood
Reporter	Odessie Walton
Librarians	Mamie Riddick and Leortis Anderson
Advisor	Mr. Roland Thompson

ROLL

Leortis Anderson
Jean Andrews
Delores Autry
Hollie Baker
Barbara J. Boylan
Addessa Brown
Shirley Brown
Betty Jean Bullock
Broadus Cox
Bettie Curley
Dora Dunston
Effie Forbes
Gloria Ann Freeman
Gloria Jean Freeman
Kay Haywood
Daniel Marshall Jarnigan
Edna Pearl Lyles
Patricia C. Malone
Marilyn Pridgeon
Lue Alva Riddick
Mamie C. Riddick
Edward Thorpe
Betty Spruiell
Oddessie Walton
Eric Weatherford
Tyorane Whitaker
Annie Lee Wynn

EL CLUB ESPANOL

Motto: "Mas vale tarde que nunca"
(Better late than never)

Flower: Rosas rojas
(Red roses)

Colors: Rojo y amarillo
(Red and yellow)

CLUB OFFICERS

President ..... Effie Forbes
Secretary ..... Betty Sanders
Treasurer ..... Vernice Harris
Reporter ..... Shirley Robertson
Advisor ..... Mrs. R. B. Williams

ROLL

Yvonne Autry
Mary Beckwith
Louise Benton
Rosa Brently
Sylvester Butcher
Beth Carnage
Louis Davis
Chester Debnam
Mae De Graffenreaidt
Effie Forbes
Wilhemina Hayes
Vernice Harris
John Johnson
Bessie Ketter
McDuffey McMillan
Ernestine Moore
Cynthia Nichols
Ernest Ratliff
Nannie Riddick
Shirley Robertson
Elzie Rogers
Betty Sanders
Ida Strickland
Esther Taylor
Jo Ann Turner
Gladys Walton
John Earl Wiggins
Jessie McQueen
Bernice Willis

TENTH GRADE Y-TEEN CLUB

President ..... Effie Forbes
Vice President ..... Vernice Harris
Secretary ..... Delores Graham
Assistant Secretary ..... Katherine Satterfield
Treasurer ..... Bettie Curley
Reporter ..... Barbara Taylor
Sergeant at arms ..... Emma Olds

ADVISORS: Mrs. V. K. Newell and Mrs. J. W. Robertson

Colors: Navy Blue and White

Purpose: To build a fellowship of women and girls, devoted to the task of realizing in our common life those ideals of personal and social living to which we are committed by our faith as Christians.

In this endeavor we seek to understand Jesus, to share His love for all people, and to grow in the knowledge and love of God.

MEMBERS

Valaria Barnett
Rochelle Blackwell
Lucy Bunch
Joyce Cooper
Martha Davis
Mae De Graffenreaidt
Barbara Dunn
Loretta Fellers
Kay Foster
Maxine Freeman
Yvonne Freeman
Ella Giles
Mae Lois Green
Gussie Harris
Corrine Harrison
Lula Hicks
Margaret Hinton
Barbara Holden
Claudia Houser
Mary Hunter
Barbara Miles
Malinda Mitchell
Hazel Perry
Shirley Perry
Shirley Robinson
Geraldine Sanders
Ruth Terrel
Clara Turner
Doris Turner
Alma Upchurch
Odessa Walton
Joreen Whitaker
Joan Williams
Bernice Willis

BAND

OFFICERS

President	Bernard E. Wilson
Vice President	Thurman M. Davis
Secretary	Phyllis Mann
Treasurer	Edward Penn
Librarians	Leroy Sanders William Earl Young
Sergeant-at-Arms	Wesley Jones
Advisor	Mr. J. L. Edwards

SECTION LEADERS

Bernard E. Wilson	Trumpet
Joereen Whitaker	Clarinet
Wesley Jones	Horn
James Howard and James Hollaway	Drum
Clarence Parker	Trombone
Charles Alston	Bass
Cecil Coble	Saxophone

SENIOR BAND MEMBERS AND MAJORETTES

William Young

Bernard Wilson

Thurman M. Davis

Cecil Coble

Wesley Jones

Leroy Sanders

John Hill

Jean Evans

Gloria Hinton

Susie Hooker

Shirley Hagins

DRUM MAJOR AND MAJORETTES

Elbert Greene, Drum Major

Jean Evans, Captain

Barbara Taylor

Margaret Hinton

Dorothy Anderson

Shirley Hagins

Gloria Hinton, Co-captain

Susie Hooker

Corrine Harrison

SOCIOLOGY-ECONOMICS CLUB

CHAIRMEN

Lindsay Hall Luther Dunston

SECRETARIES

Marjorie Jones Rosebud Whitaker

PROGRAM COMMITTEE

Thelma Harlee Mildred Lockhart Gwendolyn Forbes

ADVISORS

Mrs. M. B. Jones Mrs. L. F. Perrin

Willie Alston
Rosa Baker
Agnes Beckwith
Henry Blue
Alfonza Brewer
Juanita Brown
Mary Bunch
Virginia Bryant
Frances Carr
Leon Carson
John Currin
Charles Davis
Martha Dunn
Luther Dunston
Arthur Fleming
Robert Foggie
Gwendolyn Forbes
Isaac Gass
Florice Guess
Lucille Hamlet
Thelma Harlee
Nadine Harris
Shirley Harris
Emily Hayes
Juanita Haywood
Walter Hicks
John Hill
Gloria Hinton
Ovia Hinton
Shirley Hunter
Doris Jones
Marjorie Jones
Wesley Jones
Sadie Kearney
Wilbur Lassiter
Mildred Lockhart
Earl Massey
Joan McCrimmon
Felix McKoy
William Medlin
Edith Monroe
Mary Ann Monroe
Ernestine Moore
Clyde Poole
Jessie Prince
Lizzie Quiller
William Ragland
Edward Ratcliff
Dorothy Ruffin
Lenwood Sanders
Rosa Scarborough
Anita Smith
Lorain Terrell
Josephine Trice
Etheline Troublefield
Tommy Walker
Delphin Watts
Rosebud Whitaker
Jewel White
Mary White
Jean Wilder
Ernestine Williams
Roberta Williams
Mamie Willis
Bernard Wilson
Joyce Wongus
William Young

CHEER LEADERS

Sports

Thomas Adcock
Charles Alston
Ralph Alston
Willie Alston
Alfonza Brewer
Frank Brooks
Walter Browning
Roland Butler
Edward Carson
Leon Carson
James Cothran
Alexander Currin
John Currin
Napoleon Davis
Walter Dunn
Frank Dunston
Ransome Fort
Thomas Fox
Robert Freeman
Emmett Gill
Willie Harris
David Haywood
Walter Hicks

LITTLE

P. H. Williams
Head Coach

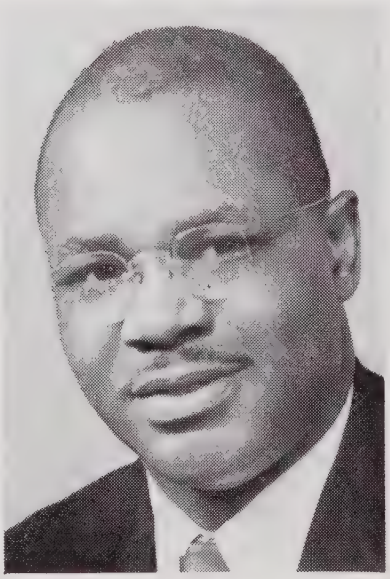

M. C. Hill
Line Coach

FOOTBALL SCHEDULE 1954

Williston	Wilmington
Dillard	Goldsboro
Booker T. Washington	Rocky Mount
C. M. Eppes	Greenville
Hillside	Durham
Darden	Wilson
Mary Potter	Oxford
E. E. Smith	Fayetteville
Dudley	Greensboro

Charles Hinton
Oscar Hinton
Charles Hubert
Frank Hunter
Robert Foggie
Chester Parker
James Patterson
William Patterson
John Pearson
Leroy Price
Carl McKnight
Harold McKnight
Freddie Quiller
Harold Ridley
Lenwood Sanders
Primus Sloan
William Spence
James Surles
Alton Thorpe
Horace Williams
Ernest Ratliff
Joshua Smith

BLUES

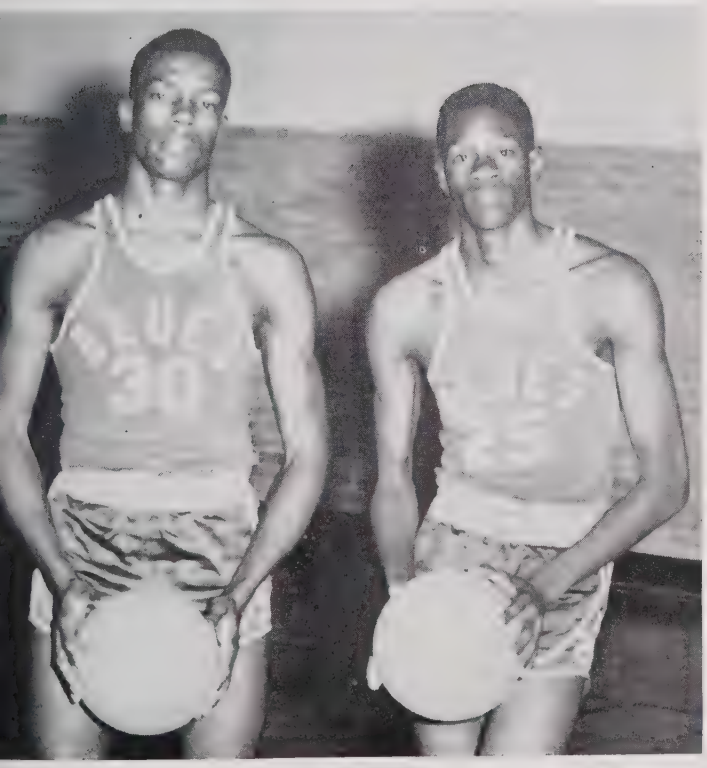

Varsity Co-Captains

James Jackson and Charles Benjamin

Co-Captains

Chester Parker
and
Willie Alston

J.V. Captain

Harold McKnight

VARSITY BASKETBALL

LINE-UP

Charles Benjamin, Captain	Forward	Henry Blue	Forward
James Bass	Guard	Freddie Quiller	Forward
James Jackson, Co-Captain	Center	Robert Boyler	Guard
William Hall	Guard	William Medlin	Center
James Surles	Forward	David Washington	Forward
Emmett Gill	Center	Ralph Alston	Forward

COACH—Mr. M. C. Hill
ASSISTANT COACH—Mr. George Exum
MANAGER—William Ragland
TRAINERS—Newell Huner and Jasper Mials

SCHEDULE 1954-55

Armstrong Tech	Washington, D. C.	Henderson Inst.	Henderson, N. C.
Mary Potter	Oxford, N. C.	Hillside	Durham, N. C.
Dillard	Goldsboro, N. C.	E. E. Smith	Fayetteville, N. C.
Jordan Sellars	Burlington, N. C.	Darden	Wilson, N. C.

JUNIOR VARSITY BASKETBALL

LINE-UP

Mr. George Coburn, Coach

Harold McKnight	Forward
John Leake	Center
Jack Smith	Center
Charles Hubert	Guard
James Mayfield	Guard
Edward Gripper	Guard
Raymond Henderson	Forward
Leon Alston	Guard
Frank Hunter	Forward
William Scott	Forward
John Wiggins	Guard
Harold Curtis	Guard
Frank Brooks	Center
Roland Butler	Forward
Harold Ridely	Center
Leon Johnson	Scorer

SCHEDULE 1954-55

Garner High	Garner
Mary Potter	Oxford
Dillard	Goldsboro
Jordan Sellars	Burlington
Henderson Institution	Henderson
Hillside	Durham
E. E. Smith	Fayetteville
Darden	Wilson

SNAPS

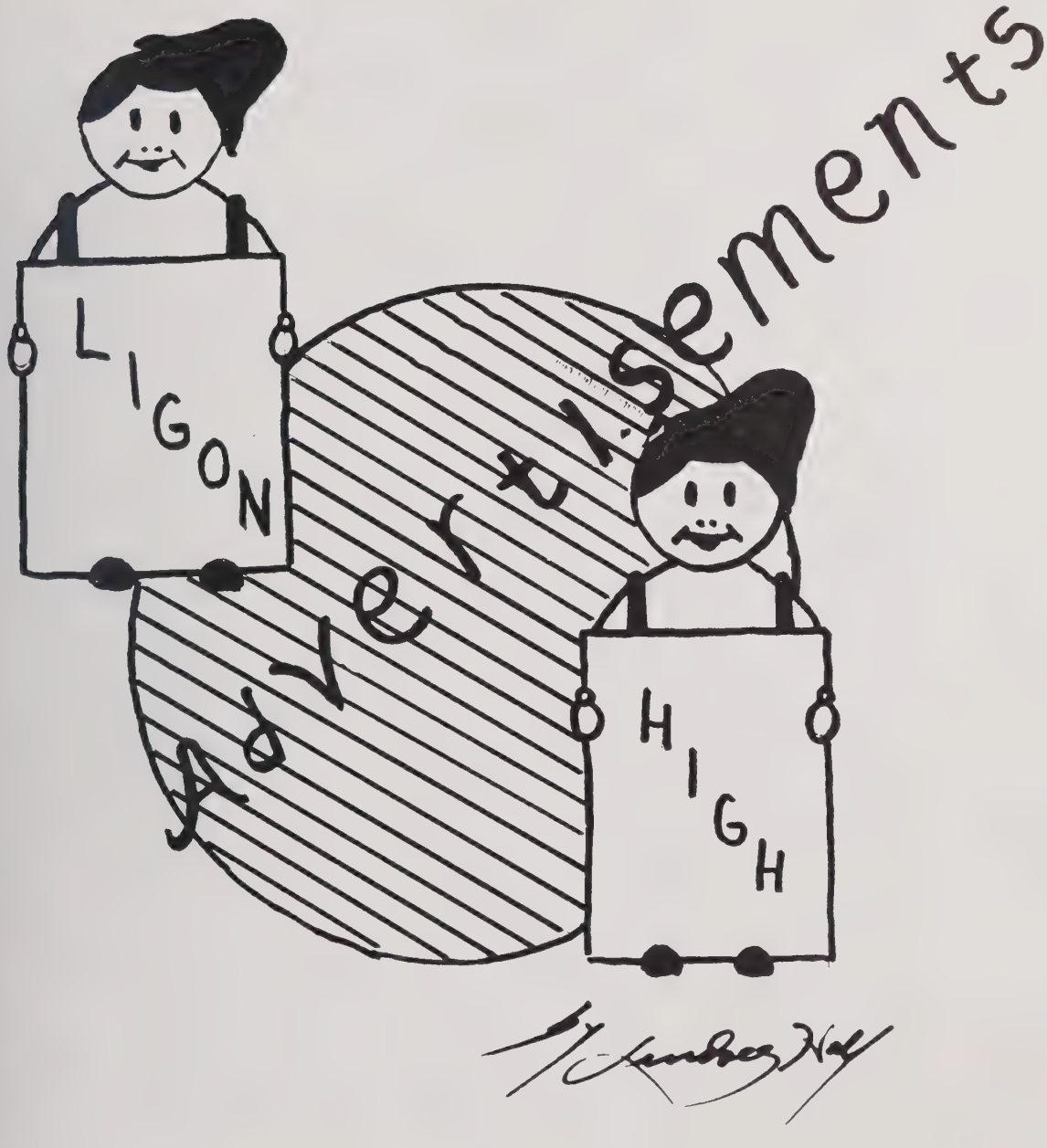

To the many citizens, friends and sponsors who have so liberally contributed and encouraged us in the publication of this pictorial history, we extend our deepest appreciation for your zeal and eagerness in this the second edition of the Ligon ECHO.

The Echo Staff.

ST. AUGUSTINE'S COLLEGE

RALEIGH, N. C.

1867 1955

Music - Health and Physical Education - Elementary and High School Teacher Certification - Business Education
Pre-Medical - Pre-Social Work - Pre-Theological

For Further Information Address

The Registrar

St. Augustine's College Raleigh, N. C.

Continuous Quality

BOTTLED UNDER AUTHORITY OF THE COCA-COLA COMPANY BY

Capital Coca-Cola Bottling Co.
Raleigh, N. C.

Compliments of

RAINBOW CAB COMPANY

5722 or 4-9363

Courteous Drivers
Prompt 24-hour Service

317 S. East Street
RALEIGH, N. C.

Compliments of

The Borden Co.

Compliments

of

COMMUNITY
DRUG STORE

corner Lenoir & Blount

Congratulations

to the class

of "55"

Mrs. Opheial Leathers

Compliments of

COMMUNITY
GROCERY

901 Oberlin Road
Raleigh, N. C.
Free Delivery

Compliments of

THOMAS FOOD STORE

508 S. Boundary Street
Phone 6654

Hill and Pender Street
Phone 9702
Raleigh, N. C.

Compliments of

Ellisberg's

Raleigh's Most Beautiful
and Smartest Shop

Distinctive Printing
is Economy

The Graphic Press, Inc.

324 S. BLOUNT STREET

Phone 4-1335 - 4-1336 - 4-1337

Compliments of

Raleigh

Retail

Furniture

Association

Compliments of

BELL BAKERIES, Inc.

102 Harrison Avenue

Raleigh, N. C.

D. E. Small

Congratulations from

Pete The Cleaner

"HOUSECLEANER DELUXE"

Phone 3-4803

W. A. "Pete" Wilder, Proprietor
Class '27

For Flowers

★

Phone 8347

J. J. Fallon Co., Inc.

Raleigh, N. C.

MORE POWER TO YOU

Since the end of the Second World War when materials again became available, Carolina Power & Light Company has been engaged in the greatest building and expansion program in its history. Already big new generating units have been installed—substations and other installations improved and enlarged—urban and rural lines extended. In fact in the last five years, Carolina Power & Light Company has built more than 6,000 miles of rural lines and has connected more than 45,000 farm and rural customers that did not previously have electric service. The building program is continuing, and under present plans a hundred million dollars will be invested in increasing and improving electric service in the area served by the Company.

CAROLINA POWER & LIGHT COMPANY

Compliments of

WILSON SANDWHICH SHOP

★

504 South Boylan Avenue

Raleigh, N. C.

People's Grocery & Market

CORNER OF MARTIN
and
TARBORO STREETS

Phone 9-380
Free Delivery

24 Hours of Dependable Service

★

ACME CAB AND ACME AUTO SERVICE

SHAW UNIVERSITY

Raleigh, North Carolina

Founded 1865

Entering the ninetieth year of service

Dedicated to Producing Christian Leaders
with a well-rounded education

Courses leading to the A.B., B.S., and B.D. Degrees

Summer School — Six Weeks — June 9 to July 16

For information and bulletins write the Registrar

Dr. William R. Strassner, President

Best of Luck

Congratulations Seniors

THE CAROLINIAN

(Leading Negro Weekly)

HARMON MOTOR COMPANY

LINCOLN - MERCURY

AUTHORIZED SALES AND SERVICE

Phone 3-3648

515 FAYETTEVILLE STREET

Compliments of

Lightner's

FUNERAL HOME

312 Smithfield Street
Raleigh, North Carolina
3-1672 Phone 3-1677

Compliments of

SHERARD STUDIO

Portraits and Commercials, Weddings, and Banquets, Debutante and special

Clubs and Organizations, Church and School Photography

DIAL 3-3800 or 6770

We Can Copy, and Restore All of Your Favorite Old Portraits and Gems

Compliments of

W. A. Lassiter

★

BRICK AND BLOCK
CONTRACTOR

Compliments of

COLLEGE CASH GROCERY

317 N. Tarboro Street

Raleigh, North Carolina

Compliments of

LONG MEADOW FARMS, INC.

Call 3-9721

For Country Fresh Dairy Products

Glenwood Avenue Extension

Compliments of

GREEN CLEANERS

BETTER CLEANING

415 SOUTH BLOODWORTH STREET

Phone 2-2987

RALEIGH, N. C.

David S. Green — Geo. W. Green
Proprietors

A Good Place to Shop — In Person — By Phone — By Mail

Compliments of

LEWIS RADIO T. V. CLINIC

413 S. Bloodworth Street
RALEIGH, N. C.
Phone 3-6365

Compliments of

Boylan-Pearce

Raleigh's Shopping Center

Compliments of

MECHANICS and FARMERS BANK

Complete Banking Service

Checking and Savings Accounts
and
Trust Department

Safe deposit boxes at low rental rates.
All accounts insured up to $10,000.00

Raleigh and Durham
North Carolina

Compliments of

TWIN BEAUTY NOOK

338 W. SOUTH STREET
Phone 4-9328

Compliments of

HAYES BARTON LAUNDRY
and Dry Cleaning Co.

"Have it done the Hayes Barton way"

1917 Fairview Road
Raleigh, North Carolina

JOSTEN'S

Owatonna, Minnesota

Creators of Fine Class Rings

Announcements - Yearbook - Awards

Band Uniforms by Ostwald

Caps and Gowns and Choir Robes — by Bertley & Simon

Diplomas by Autrey Brothers, Inc.

W. O. Yarbrough, District Manager

P. O. Box 1571 Raleigh, North Carolina Phone 3-5669

G. & M. TAILORING

Alteration of All Kinds
Suits Made to Measure
Also Slacks and Sports Shirts

Laundry and Dry Cleaning
106 EAST HARGETT STREET

Phone 3-5332
Joe Miller, Proprietor

For Your Clothing Needs
See

O. K. CLOTHING CO.

★

113 East Martin Street
Raleigh, North Carolina

Compliments of

LEE & BARRETT, Inc.

★

129 Fayetteville Street

Compliments of

LEWIS SPORTING GOODS

114 West Hargett Street

MICKEY'S
BEAUTY PARLOR

713 E. MARTIN STREET

Beauty is Our Business

Telephone 2-3781

Compliments of

Luther Dunston

Felix McKoy

Ernest Jones

Seniors "55"

JEFFREYS FOOD STORE
and
Sea Food Market

Where Your Food Dollar
Buys More

★

Raleigh, N. C.

IRVING-SWAIN PRESS, Inc.

Consult us for Printing
Programs, Invitations, Bulletins,
School Newspapers, Letterheads,
Business Cards and Minutes

303 South East Street

Phone 2-4374 Raleigh, N. C.

ELVIS RAND THE TAYLOR

(In the rear of Economy Cleaners)

Tailored suits guaranteed fit
Alterations of all kinds—ladies and men
Auto seat covers tailored to fit
Plastic or Leatherette

133 S. Wilmington Street

RALEIGH, NORTH CAROLINA

Phone 3-2435

THOMAS BEAUTY
SHOP

1201 E. Lane Street

Raleigh, N. C.

Mrs. Helen Thomas, Prop.

Compliments of

BLUE FRONT
SWEET SHOP

810 MANLY STREET

School Supplies - Ice Cream - Candies

Thank You For Your Patronage

EDUCATION

Better Jobs for Your Youngsters

Whatever happens there's no longer any need for your children to leave school or give up the golden opportunities for success that comes with a good education. Find out today how very easy it is to make their future secure—their job prospects brighter—with a **NORTH CAROLINA MUTUAL EDUCATION** policy that costs a few pennies a day.

NORTH CAROLINA MUTUAL LIFE INSURANCE Co.

120 East Hargett Street
W. J. Kennedy, Jr.
President

Phone 2-2904
A. E. Brown
District Manager

For the Best Deal
See

FORD

SANDERS MOTOR CO.

Raleigh, N. C.

Compliments of

Goodson's Grocery
and meat market

Dial 8254 - Free Delivery

700 S. BLOODWORTH STREET
RALEIGH, N. C.

Compliments of

E. R. Poole Music Co.

RENT A BAND INSTRUMENT
as low as $4.00 per month

Raleigh's complete up town
Music Store
17 E. MARTIN STREET

Compliments
of

Community Florist

Compliments of

THE ECHO STAFF

Bernard E. Wilson
Editor-in-chief

For School Supplies and Equipment

CALL

CAPITAL PRINTING COMPANY

110 West Hargett Street

Phone 8316 **Raleigh**

Compliments of

THE JEWEL BOX, Inc.

Your Friendly Jeweler

235 Fayetteville Street

Diamonds and Watches
Silverware and Novelties

Phone 2-6692 **Raleigh**

Engravings by

LYNCHBURG ENGRAVING CO.

208-210 FIFTH STREET
Lynchburg, Virginia

Compliments of

Mrs. Valean Wynn
and
Family

Compliments of

Daniel's Shoe Store

WILMINGTON STREET

Shoes for the Family
Men and Boy's Clothing

Compliments of

The Forbes Family

PRINTED

AT

MITCHELL
PRINTING COMPANY

115 West Hargett Street

RALEIGH, N. C.

DIRECTORY OF FACULTY

J. W. Ligon Junior-Senior High School	**East Lenoir & Church Street**	**2-2723**
Watson, W. H. (Dr.)	1325 Oberlin Road	3-4406
Newton, Eunice S. (Dr.)	Ligon School (office)	4-4856
	719 South East Street	2-3264
Young, Robert T.	125 South Tarboro Street	4-1760
Ligon, Maye Edna	573 East Lenoir Street	9896
Newell, George F.	1211 Fayetteville St.	2-4959
Bugg, Margaret	219 S. Tarboro Street	2-3408
Bullock, Mable C.	113 Lincoln Court	3-6233
Clark, Mrs. Ethel L.	1012 E. Hargett Street	3-2415
Cook, Mrs. Marguerite	911 S. East Street	2-2329
Eaton, Mrs. Minnetta	123 South Tarboro Street	3-3897
Edwards, Joseph L.	D-22 Washington Terrace	4-7449
Exum, George C.	1020 Cannister Street	4-7177
Harris, Mrs. Gertrude	409 South Blount Street	7889
Hill, Merriman C.	Nazareth, N. C.	3-1525
Jones, Mrs. Maggie B.	1137 South State Street	4-2598
Kelly, Mrs. Emily M.	114 North State Street	2-1669
Levingston, Mrs. Alberta	30 Bragg Street	3-5858
Levingston, John C.	30 Bragg Street	3-5858
Lipscomb, C. C.	213 East Cabarrus Street	5796
McLendon, Mrs. Joyce	121 South Tarboro Street	2-1494
Newell, Mrs. Virginia	1211 Fayetteville Street	2-4959
Perrin, Mrs. Louise F.	226 East Lenoir Street	2-2203
Perry, Mrs. Elsie H.	1304 East Jones Street	2-4311
Perry, Mrs. Susie V.	1105 South Person Street	8413
Robertson, Mrs. Janice	749 South Blount Street	4-6323
Thompson, Andrew H.	B-30 Washington Terrace	4-6362
Thompson, Roland	600 S. Bloodworth Street	9336
Toole, Mrs. Etta D.	1005 South Person Street	6947
Washington, Mrs. Ida	1011 South Person Street	7674
Whitaker, Albert T.	820 Ellington Street	3-7978
Williams, Peter Hines	215 East Lenoir Street	3-2404
Williams, Mrs. Rosalie B.	215 East Lenoir Street	3-2404
Gray, Mrs. Augusta H.	1108 East Hargett Street	2-3997
Lane, Dorothy S.	902 East Martin Street	3-6290
Morgan, Julius C.	Rt. 3, Box 347	4-1764
Ricks, Ralph A.	1003 S. Person Street	6915
Faison, James	A-21 Washington Terrace	3-9945
Goodson, James O.	1214 East Martin Street	4-7281
Lane, Mrs. Mozelle P.	213 East Cabarrus Street	5796
Manley, Mrs. George	825 East Martin Street	2-0453
Cunningham, Howard	708 Manley Street	4-2226
Yeargin, Effie	1111 Fayetteville Street	2-0438
Cunningham, Mrs. P. M.	708 Manley Street	4-2226

AUTOGRAPHS OF TEACHERS

DIRECTORY OF SENIORS

Name	Address	Phone
Allen, Lawrence	2208 Van Dyke Avenue	2-2985
Alston, Wilbert R.	426 S. Haywood Street	3-2149
Alston, Willie	1422 E. Jones Street	3-9062
Baker, Rosa M.	705 Ellington Street	4-4935
Banks, Danmon	51 Bragg Street	3-6374
Batchelor, Verna L.	721 E. Lenoir Street	3-9575
Beckwith, Agnes M.	219 E. South Street	4-5483
Benjamin, William C.	417 Montague Place	
Blue, Henry	1009 Cannister Street	2-4156
Boddie, Ina Ree	420 Cannon Street	3-9532
Boulware, Marguerite	K-28 Washington Terrace	
Brewer, Alphonza	315 Fowle Street	
Brown, Juanita	1215 Gill Street	4-6613
Brown, Leonard	12 Chavis Way	2-0159
Bryant, Virginia	309 Seawell Avenue	7854
Bryant, Willie	G-14 Washington Terrace	3-2039
Bunch, Mary V.	1310 E. Lane Street	
Butler, Henry R.	822 Ellington Street	3-2175
Carr, Frances M.	621 Cannon Street	
Carson, Leonza	No. 8 Dare Terrace	7269
Chavis, Ellen	No. 5 Brunswick Terrace	3-9075
Coble, Cecil N.	1410 Oakwood Avenue	3-1775
Coe, Carol F.	806 E. Cabarrus Street	3-7689
Cooke, Philistine	910 S. East Street	3-9367
Currin, John H.	No. 6 Hyde Terrace	3-2702
Davis, Charles R.	320½ Jamaica Street	6045
Davis, Hattie E.	607 Quarry Street	5204
Davis, Napoleon	12 Lincoln Terrace	2-0575
Davis, Thurman	607 Quarry Street	5204
Daye, Charlene	531 E. Davie Street	4-7148
Daye, Thomas	715 S. East Street	
Dolby, Jacqueline	1225 Fayetteville Street	3-7702
Dublin, Marjorie A.	1102 Alston Street	
Dunn, Martha M.	811 E. Davie Street	3-1493
Dunston, Luther A.	Box 23, Method, N. C.	2-0046
Ellis, Barbara	709 E. Martin Street	5474
Evans, Willie J.	10 Wade Avenue	3-9210
Fellers, Carlton	527 E. Lenoir Street	3-4704
Fleming, Arthur	1205 S. Person Street	3-4416
Forbes, Gwendolyn	915 S. Bloodworth Street	3-2050
Freeman, Patricia	No. 3 Brunswick Terrace	2-0663
Gary, Almeta	1506 E. Lane Street	3-1157
Guess, Florice	306 Carver Street	
Hagins, Shirley	625 Quarry Street	4-2671
Hamlet, Lucille	712 Dawson Street	3-6806
Gibson, Samuel	1112 Martin Street	3-9990
Gill, Jimmie	1709 Pender Street	4-3988
Graves, James	1201 E. Martin Street	
Hall, Lindsey	1120 Smithfield Street	2-4252
Hall, Rudolph	1120 Smithfield Street	2-4252

Name	Address	Phone
Harlee, Thelma	1204 Gatling Street	3-0642
Harris, Nadine	615 Boundary Street	3-8588
Harris, Shirley	509 Patterson Lane	
Harris, Willie	509 Patterson Lane	
Harrison, Elliot	513 Coleman Street	3-6446
Hayes, Audrey	606 Coleman Street	3-6751
Hayes, Emily	606 Coleman Street	3-6751
Haywood, Juanita	906 S. Haywood Street	2-2336
Hearst, Lula	412 Alston Street	3-0996
Hicks, Walter	13 Nazareth Street	3-1263
Hill, Beatrice	213 Tarboro Street	2-1766
Hill, Jacqueline	614 Haywood Lane	
Hill, John	623 Cannon Street	
Hill, Gloria	1543 Battery Drive	3-0433
Hinton, Frank	814 Cotton Street	4454
Hinton, Oscar	614 Cannon Street	
Hinton, Ovia	1301 E. Jones Street	
Hinton, Gloria	518 E. Cabarrus Street	2-1333
Hunter, Leonard	1206 Hargett Street	3-5691
Hunter, Shirley	420 Bloodworth Street	3-5171
Hooker, Susie	B-4 Washington Terrace	4-0965
Hunter, Yvonne	2213 Van Dyke Avenue	3-2583
Terrell, Lorene	1605 Oakwood Avenue	
Foggie, Robert	Nazareth Street	3-6204
Jackson, Ella	112 Bart Street	3-3702
Jackson, James	10 Ashe Terrace	3-5706
Johns, Clementine	11 N. Pettigrew St.	2-4805
Jones, Doris	921 East Bragg St.	
Jones, Ernest	425 Haywood Street	3-2497
Jones, Ephigenia	G-20 Washington Terrace	4-2617
Jones, Marjorie	No. 8 Lincoln Terrace	8717
Jones, Milton	1305 Smithfield Street	2-2285
Jones, Wesley	1207 Gill Street	3-5130
Kearney, Sadie	No. 11 Edgecomb Terrace	
Lassiter, Wilbur	238 Quarry Street	
Leach, Andrew	747 Fayetteville Street	3-9055
Lockhart, Mildred	315 Battle Street	3-6639
Massey, Earl	320 S. East Street	2-4441
McClain, Henry	410 Bragg Street	3-1466
McCrimmon, Joan	324 Hill Street	3-0287
Medlin, William	540 E. Davie Street	8227
Monroe, Edith	919 Fayetteville Street	3-1209
Monroe, Mary Ann	321 E. Cabarrus Street	3-5250
Moore, Ernestine	511 S. Bloodworth Street	3-7150
Nichols, Cynthia	311 N. Haywood Street	3-4527
Parker, Chester	1409 Pender Street	3-1584
Perry, Carl	216 Fowle Street	3-3478
Poole, Clyde	903 S. West Street	3-8689
Prince, Jessie	1414 Cross Street	4-5655
Ragland, William	1006 E. Martin Street	3-5169
Ratcliff, Edward	706 Oakwood Avenue	3-5563
Riddick, Robert	Route 6, Box 104	3-1939
Robinson, Vera	10 Smith Plaza	3-7754

Name	Address	Phone
Rogers, Bettie	No. 13 Dare Terrace	3-9965
Ruffin, Dorothy	710 E. Jones Street	2-2928
Sanders, Lenwood	1107 S. Bloodworth Street	3-6750
Sanders, Leroy	209 Branch Street	3-4803
Satterfield, Windsor	232 W. South Street	3-2097
Thomas, George	1201 E. Lane Street	3-1823
Scarborough, Rosa	409 Dakar Street	
Smith, Anita	No. 12 Franklin Terrace	2-2530
Smith, Lennell	512 Rock Quarry Road	
Smith, Shirley	916 E. Davie Street	
Snow, Eloise	216 E. Lenoir Street	4-6178
Spence, William	2622 Davie Street	
Stewart, Novella	331 Battle Street	3-5553
Trice, Josephine	625 Tower Street	4-2489
Troublefield, Etheline	A-4 Washington Terrace	3-6586
Walker, Tommy	104 Stronach Lane	
Watts, Delphin	815 E. Hargett Street	3-9263
Washington, David	8 Dodd Street	4-2922
Whitaker, Rosebud	807 Manley Street	4-5807
White, Delores	1301 New Bern Avenue	7478
White, Jewel	109 Fisher Street	
White, Mary	714 Branch Street	3-2055
Wilder, Jean	510 Montague Lane	3-4803
Willis, Mamie	110 Lee Street	4-4522
Williams, Clayton	611 Davie Street	
Williams, Earl	1138 Rock Quarry Road	
Williams, Ernestine	321 Fowler Street	3-7004
Williams, Thomas	20 N. Tarboro Street	3-2048
Williams, Roberta	1515 Poole Road	3-9745
Williamson, Annie L.	1003 E. Martin Street	4-2256
Wilson, Bernard	1517 Poole Road	3-7624
Wongus, Joyce	706 Oakwood Avenue	3-5563
Young, Gloria	531 E. Edenton Street	
Young, William E.	424 S. Bloodworth Street	8777

AUTOGRAPHS

AUTOGRAPHS

AUTOGRAPHS

AUTOGRAPHS

ORL

WAKE COUNTY LIBRARIES
3 2046 03227 9700